



DIAMOND REPORT

June 23, 2026
IGI Report Number **810634579**
Description **NATURAL DIAMOND**
Shape and Cutting Style **ROUND BRILLIANT**
Measurements **4.30 - 4.35 X 2.65 MM**

GRADING RESULTS

Carat Weight **0.30 CARAT**
Color Grade **J**
Clarity Grade **VS 1**
Cut Grade **EXCELLENT**

ADDITIONAL GRADING INFORMATION

Polish **EXCELLENT**
Symmetry **EXCELLENT**
Fluorescence **NONE**
Identification Features **CRYSTAL, NEEDLE, CLOUD, FEATHER**
Inscription(s) **IGI 810634579**
Comments: IDEAL CUT ROUND BRILLIANT

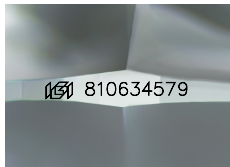

Sample Image Used

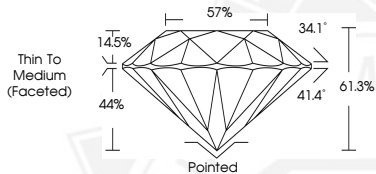

June 23, 2026
IGI Report Number **810634579**
ROUND BRILLIANT
NATURAL DIAMOND
4.30 - 4.35 X 2.65 MM
Carat Weight **0.30 CARAT**
Color Grade **J**
Clarity Grade **VS 1**
Cut Grade **EXCELLENT**
Polish **EXCELLENT**
Symmetry **EXCELLENT**
Fluorescence **NONE**
Inscription(s) **IGI 810634579**
Comments: IDEAL CUT ROUND BRILLIANT



June 23, 2026
IGI Report Number **810634579**
ROUND BRILLIANT
NATURAL DIAMOND
4.30 - 4.35 X 2.65 MM
Carat Weight **0.30 CARAT**
Color Grade **J**
Clarity Grade **VS 1**
Cut Grade **EXCELLENT**
Polish **EXCELLENT**
Symmetry **EXCELLENT**
Fluorescence **NONE**
Inscription(s) **IGI 810634579**
Comments: IDEAL CUT ROUND BRILLIANT



THIS DOCUMENT WAS PRODUCED WITH THE FOLLOWING SECURITY MEASURES: SPECIAL DOCUMENT PAPER, INK SCREENS, WATERMARK, BACKGROUND DESIGNS, HOLOGRAM AND OTHER SECURITY FEATURES NOT LISTED AND DO EXCEED DOCUMENT SECURITY INDUSTRY GUIDELINES.