



June 23, 2026

IGI Report Number 810634571

ROUND BRILLIANT

NATURAL DIAMOND

4.31 - 4.35 X 2.61 MM

Carat Weight 0.30 CARAT

Color Grade H

Clarity Grade VS 1

Cut Grade EXCELLENT

Polish EXCELLENT

Symmetry EXCELLENT

Fluorescence NONE

Inscription(s) IGI 810634571

Comments: IDEAL CUT ROUND  
BRILLIANT

**DIAMOND REPORT**

June 23, 2026

IGI Report Number

810634571

Description

NATURAL DIAMOND

Shape and Cutting Style

ROUND BRILLIANT

Measurements

4.31 - 4.35 X 2.61 MM

**GRADING RESULTS**

Carat Weight

0.30 CARAT

Color Grade

H

Clarity Grade

VS 1

Cut Grade

EXCELLENT

**ADDITIONAL GRADING INFORMATION**

Polish

EXCELLENT

Symmetry

EXCELLENT

Fluorescence

NONE

Identification Features

CRYSTAL NEEDLE

Inscription(s)

IGI 810634571

Comments: IDEAL CUT ROUND BRILLIANT

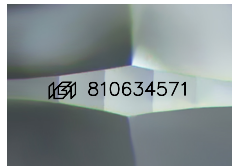

Sample Image Used

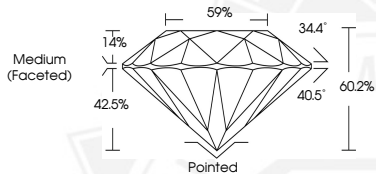

June 23, 2026

IGI Report Number 810634571

ROUND BRILLIANT

NATURAL DIAMOND

4.31 - 4.35 X 2.61 MM

Carat Weight 0.30 CARAT

Color Grade H

Clarity Grade VS 1

Cut Grade EXCELLENT

Polish EXCELLENT

Symmetry EXCELLENT

Fluorescence NONE

Inscription(s) IGI 810634571

Comments: IDEAL CUT ROUND  
BRILLIANT



THIS DOCUMENT WAS PRODUCED WITH THE FOLLOWING SECURITY MEASURES: SPECIAL DOCUMENT PAPER, INK SCREENS, WATERMARK, BACKGROUND DESIGNS, HOLOGRAM AND OTHER SECURITY FEATURES NOT LISTED AND DO EXCEED DOCUMENT SECURITY INDUSTRY GUIDELINES.