



DIAMOND REPORT

June 19, 2026
IGI Report Number **810634525**
Description **NATURAL DIAMOND**
Shape and Cutting Style **ROUND BRILLIANT**
Measurements **4.81 - 4.84 X 3.01 MM**

GRADING RESULTS

Carat Weight **0.45 CARAT**
Color Grade **K**
Clarity Grade **VVS 1**
Cut Grade **EXCELLENT**

ADDITIONAL GRADING INFORMATION

Polish **EXCELLENT**
Symmetry **EXCELLENT**
Fluorescence **SLIGHT**
Identification Features **NEEDLE**
Inscription(s) **IGI 810634525**

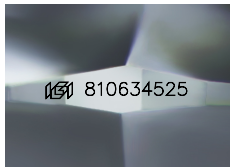

Sample Image Used

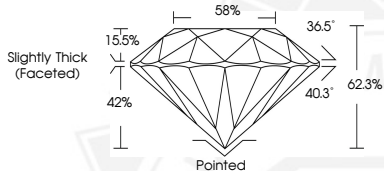

June 19, 2026
IGI Report Number **810634525**
ROUND BRILLIANT
NATURAL DIAMOND
4.81 - 4.84 X 3.01 MM
Carat Weight **0.45 CARAT**
Color Grade **K**
Clarity Grade **VVS 1**
Cut Grade **EXCELLENT**
Polish **EXCELLENT**
Symmetry **EXCELLENT**
Fluorescence **SLIGHT**
Inscription(s) **IGI 810634525**



June 19, 2026
IGI Report Number **810634525**
ROUND BRILLIANT
NATURAL DIAMOND
4.81 - 4.84 X 3.01 MM
Carat Weight **0.45 CARAT**
Color Grade **K**
Clarity Grade **VVS 1**
Cut Grade **EXCELLENT**
Polish **EXCELLENT**
Symmetry **EXCELLENT**
Fluorescence **SLIGHT**
Inscription(s) **IGI 810634525**



THIS DOCUMENT WAS PRODUCED WITH THE FOLLOWING SECURITY MEASURES: SPECIAL DOCUMENT PAPER, INK SCREENS, WATERMARK, BACKGROUND DESIGNS, HOLOGRAM AND OTHER SECURITY FEATURES NOT LISTED AND DO EXCEED DOCUMENT SECURITY INDUSTRY GUIDELINES.