



June 19, 2026

IGI Report Number 810634519

CUT CORNERED RECTANGULAR

MODIFIED BRILLIANT

NATURAL DIAMOND

6.10 X 4.33 X 2.94 MM

Carat Weight 0.70 CARAT

Color Grade H

Clarity Grade VVS 2

Cut Grade VERY GOOD

Polish EXCELLENT

Symmetry EXCELLENT

Fluorescence VERY SLIGHT

Inscription(s) IGI 810634519

DIAMOND REPORT

June 19, 2026

IGI Report Number

810634519

Description

NATURAL DIAMOND

Shape and Cutting Style

CUT CORNERED RECTANGULAR MODIFIED
BRILLIANT

Measurements

6.10 X 4.33 X 2.94 MM

GRADING RESULTS

Carat Weight

0.70 CARAT

Color Grade

H

Clarity Grade

VVS 2

Cut Grade

VERY GOOD

ADDITIONAL GRADING INFORMATION

Polish

EXCELLENT

Symmetry

EXCELLENT

Fluorescence

VERY SLIGHT

Identification Features

FEATHER

Inscription(s)

IGI 810634519

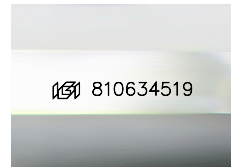

Sample Image Used

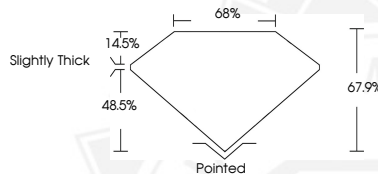

June 19, 2026

IGI Report Number 810634519

CUT CORNERED RECTANGULAR

MODIFIED BRILLIANT

NATURAL DIAMOND

6.10 X 4.33 X 2.94 MM

Carat Weight 0.70 CARAT

Color Grade H

Clarity Grade VVS 2

Cut Grade VERY GOOD

Polish EXCELLENT

Symmetry EXCELLENT

Fluorescence VERY SLIGHT

Inscription(s) IGI 810634519



THIS DOCUMENT WAS PRODUCED WITH THE FOLLOWING SECURITY MEASURES: SPECIAL DOCUMENT PAPER, INK SCREENS, WATERMARK, BACKGROUND DESIGNS, HOLOGRAM AND OTHER SECURITY FEATURES NOT LISTED AND DO EXCEED DOCUMENT SECURITY INDUSTRY GUIDELINES.