



June 18, 2026

IGI Report Number 810634422

ROUND BRILLIANT

NATURAL DIAMOND

5.61 - 5.67 X 3.52 MM

Carat Weight

0.70 CARAT

Color Grade

H

Clarity Grade

VVS 1

Cut Grade

EXCELLENT

Polish

EXCELLENT

Symmetry

EXCELLENT

Fluorescence

STRONG

Inscription(s)

IGI 810634422

**DIAMOND REPORT**

June 18, 2026

IGI Report Number

810634422

Description

NATURAL DIAMOND

Shape and Cutting Style

ROUND BRILLIANT

Measurements

5.61 - 5.67 X 3.52 MM

**GRADING RESULTS**

Carat Weight

0.70 CARAT

Color Grade

H

Clarity Grade

VVS 1

Cut Grade

EXCELLENT

**ADDITIONAL GRADING INFORMATION**

Polish

EXCELLENT

Symmetry

EXCELLENT

Fluorescence

STRONG

Identification Features

FEATHER

Inscription(s)

IGI 810634422

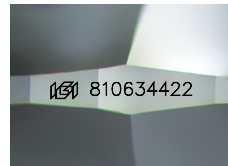

Sample Image Used

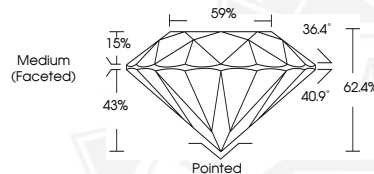

June 18, 2026

IGI Report Number 810634422

ROUND BRILLIANT

NATURAL DIAMOND

5.61 - 5.67 X 3.52 MM

Carat Weight

0.70 CARAT

Color Grade

H

Clarity Grade

VVS 1

Cut Grade

EXCELLENT

Polish

EXCELLENT

Symmetry

EXCELLENT

Fluorescence

STRONG

Inscription(s)

IGI 810634422



THIS DOCUMENT WAS PRODUCED WITH THE FOLLOWING SECURITY MEASURES: SPECIAL DOCUMENT PAPER, INK SCREENS, WATERMARK, BACKGROUND DESIGNS, HOLOGRAM AND OTHER SECURITY FEATURES NOT LISTED AND DO EXCEED DOCUMENT SECURITY INDUSTRY GUIDELINES.