



June 18, 2026

IGI Report Number 810634415

**ROUND BRILLIANT
NATURAL DIAMOND**
4.57 - 4.59 X 2.78 MM

Carat Weight 0.36 CARAT
Color Grade J
Clarity Grade SI 1
Cut Grade EXCELLENT
Polish EXCELLENT
Symmetry EXCELLENT
Fluorescence NONE
Inscription(s) IGI 810634415

DIAMOND REPORT

June 18, 2026 810634415
IGI Report Number
Description NATURAL DIAMOND
Shape and Cutting Style ROUND BRILLIANT
Measurements 4.57 - 4.59 X 2.78 MM

GRADING RESULTS

Carat Weight 0.36 CARAT
Color Grade J
Clarity Grade SI 1
Cut Grade EXCELLENT

ADDITIONAL GRADING INFORMATION

Polish EXCELLENT
Symmetry EXCELLENT
Fluorescence NONE
Identification Features CRYSTAL CLOUD
Inscription(s) IGI 810634415

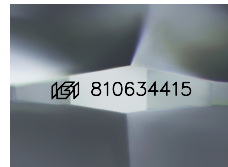

Sample Image Used

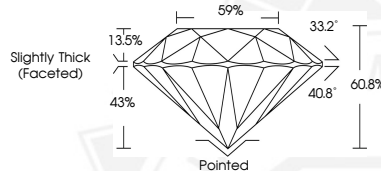

June 18, 2026

IGI Report Number 810634415

**ROUND BRILLIANT
NATURAL DIAMOND**
4.57 - 4.59 X 2.78 MM

Carat Weight 0.36 CARAT
Color Grade J
Clarity Grade SI 1
Cut Grade EXCELLENT
Polish EXCELLENT
Symmetry EXCELLENT
Fluorescence NONE
Inscription(s) IGI 810634415



THIS DOCUMENT WAS PRODUCED WITH THE FOLLOWING SECURITY MEASURES: SPECIAL DOCUMENT PAPER, INK SCREENS, WATERMARK, BACKGROUND DESIGNS, HOLOGRAM AND OTHER SECURITY FEATURES NOT LISTED AND DO EXCEED DOCUMENT SECURITY INDUSTRY GUIDELINES.