



June 17, 2026

IGI Report Number 810634318

**ROUND BRILLIANT
NATURAL DIAMOND**
5.33 - 5.39 X 3.36 MM

Carat Weight 0.61 CARAT
Color Grade K
Clarity Grade VVS 2
Cut Grade EXCELLENT
Polish EXCELLENT
Symmetry EXCELLENT
Fluorescence VERY SLIGHT
Inscription(s) IGI 810634318

DIAMOND REPORT

June 17, 2026
IGI Report Number 810634318
Description NATURAL DIAMOND
Shape and Cutting Style ROUND BRILLIANT
Measurements 5.33 - 5.39 X 3.36 MM

GRADING RESULTS

Carat Weight 0.61 CARAT
Color Grade K
Clarity Grade VVS 2
Cut Grade EXCELLENT

ADDITIONAL GRADING INFORMATION

Polish EXCELLENT
Symmetry EXCELLENT
Fluorescence VERY SLIGHT
Identification Features CRYSTAL
Inscription(s) IGI 810634318

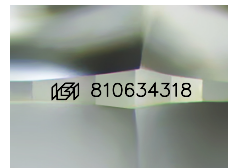

Sample Image Used

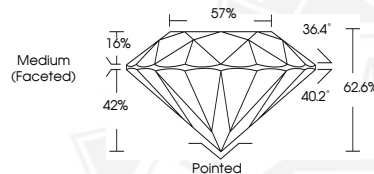

June 17, 2026

IGI Report Number 810634318

**ROUND BRILLIANT
NATURAL DIAMOND**
5.33 - 5.39 X 3.36 MM

Carat Weight 0.61 CARAT
Color Grade K
Clarity Grade VVS 2
Cut Grade EXCELLENT
Polish EXCELLENT
Symmetry EXCELLENT
Fluorescence VERY SLIGHT
Inscription(s) IGI 810634318



THIS DOCUMENT WAS PRODUCED WITH THE FOLLOWING SECURITY MEASURES: SPECIAL DOCUMENT PAPER, INK SCREENS, WATERMARK, BACKGROUND DESIGNS, HOLOGRAM AND OTHER SECURITY FEATURES NOT LISTED AND DO EXCEED DOCUMENT SECURITY INDUSTRY GUIDELINES.