



DIAMOND REPORT

June 17, 2026
IGI Report Number **810634311**
Description **NATURAL DIAMOND**
Shape and Cutting Style **ROUND BRILLIANT**
Measurements **5.62 - 5.67 X 3.53 MM**

GRADING RESULTS

Carat Weight **0.70 CARAT**
Color Grade **L**
Clarity Grade **VVS 2**
Cut Grade **EXCELLENT**

ADDITIONAL GRADING INFORMATION

Polish **EXCELLENT**
Symmetry **EXCELLENT**
Fluorescence **SLIGHT**
Identification Features **CLOUD**
Inscription(s) **IGI 810634311**
Comments: IDEAL CUT ROUND BRILLIANT

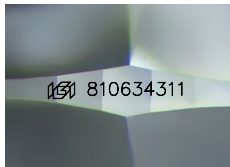

Sample Image Used

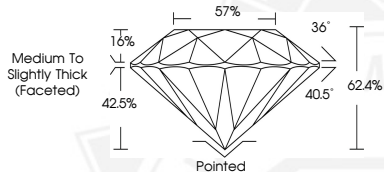

June 17, 2026
IGI Report Number **810634311**
ROUND BRILLIANT
NATURAL DIAMOND
5.62 - 5.67 X 3.53 MM
Carat Weight **0.70 CARAT**
Color Grade **L**
Clarity Grade **VVS 2**
Cut Grade **EXCELLENT**
Polish **EXCELLENT**
Symmetry **EXCELLENT**
Fluorescence **SLIGHT**
Inscription(s) **IGI 810634311**
Comments: IDEAL CUT ROUND BRILLIANT



June 17, 2026
IGI Report Number **810634311**
ROUND BRILLIANT
NATURAL DIAMOND
5.62 - 5.67 X 3.53 MM
Carat Weight **0.70 CARAT**
Color Grade **L**
Clarity Grade **VVS 2**
Cut Grade **EXCELLENT**
Polish **EXCELLENT**
Symmetry **EXCELLENT**
Fluorescence **SLIGHT**
Inscription(s) **IGI 810634311**
Comments: IDEAL CUT ROUND BRILLIANT



THIS DOCUMENT WAS PRODUCED WITH THE FOLLOWING SECURITY MEASURES: SPECIAL DOCUMENT PAPER, INK SCREENS, WATERMARK, BACKGROUND DESIGNS, HOLOGRAM AND OTHER SECURITY FEATURES NOT LISTED AND DO EXCEED DOCUMENT SECURITY INDUSTRY GUIDELINES.