



DIAMOND REPORT

June 17, 2026
IGI Report Number **810634294**
Description **NATURAL DIAMOND**
Shape and Cutting Style **ROUND BRILLIANT**
Measurements **5.35 - 5.39 X 3.38 MM**

GRADING RESULTS

Carat Weight **0.61 CARAT**
Color Grade **K**
Clarity Grade **SI 1**
Cut Grade **EXCELLENT**

ADDITIONAL GRADING INFORMATION

Polish **EXCELLENT**
Symmetry **EXCELLENT**
Fluorescence **NONE**
Identification Features **CRYSTAL, FEATHER**
Inscription(s) **IGI 810634294**
Comments: Faint Brown

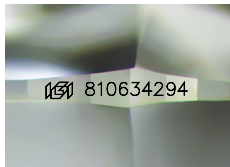

Sample Image Used

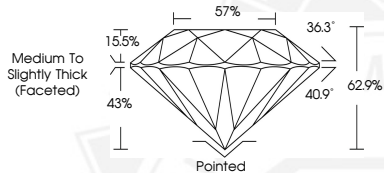

June 17, 2026
IGI Report Number **810634294**
ROUND BRILLIANT
NATURAL DIAMOND
5.35 - 5.39 X 3.38 MM
Carat Weight **0.61 CARAT**
Color Grade **K**
Clarity Grade **SI 1**
Cut Grade **EXCELLENT**
Polish **EXCELLENT**
Symmetry **EXCELLENT**
Fluorescence **NONE**
Inscription(s) **IGI 810634294**
Comments: Faint Brown



June 17, 2026
IGI Report Number **810634294**
ROUND BRILLIANT
NATURAL DIAMOND
5.35 - 5.39 X 3.38 MM
Carat Weight **0.61 CARAT**
Color Grade **K**
Clarity Grade **SI 1**
Cut Grade **EXCELLENT**
Polish **EXCELLENT**
Symmetry **EXCELLENT**
Fluorescence **NONE**
Inscription(s) **IGI 810634294**
Comments: Faint Brown



THIS DOCUMENT WAS PRODUCED WITH THE FOLLOWING SECURITY MEASURES: SPECIAL DOCUMENT PAPER, INK SCREENS, WATERMARK, BACKGROUND DESIGNS, HOLOGRAM AND OTHER SECURITY FEATURES NOT LISTED AND DO EXCEED DOCUMENT SECURITY INDUSTRY GUIDELINES.