



**DIAMOND REPORT**

June 26, 2026  
IGI Report Number **810634284**  
Description **NATURAL DIAMOND**  
Shape and Cutting Style **ROUND BRILLIANT**  
Measurements **5.21 - 5.24 X 3.14 MM**

**GRADING RESULTS**

Carat Weight **0.53 CARAT**  
Color Grade **I**  
Clarity Grade **VVS 1**  
Cut Grade **EXCELLENT**

**ADDITIONAL GRADING INFORMATION**

Polish **EXCELLENT**  
Symmetry **EXCELLENT**  
Fluorescence **SLIGHT**  
Identification Features **FEATHER**  
Inscription(s) **IGI 810634284**  
Comments: IDEAL CUT ROUND BRILLIANT

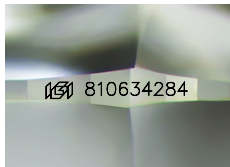

Sample Image Used

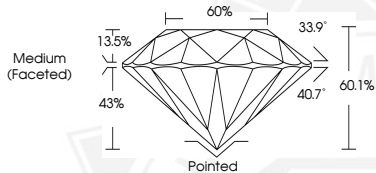

June 26, 2026  
IGI Report Number **810634284**  
ROUND BRILLIANT  
NATURAL DIAMOND  
5.21 - 5.24 X 3.14 MM  
Carat Weight **0.53 CARAT**  
Color Grade **I**  
Clarity Grade **VVS 1**  
Cut Grade **EXCELLENT**  
Polish **EXCELLENT**  
Symmetry **EXCELLENT**  
Fluorescence **SLIGHT**  
Inscription(s) **IGI 810634284**  
Comments: IDEAL CUT ROUND BRILLIANT



June 26, 2026  
IGI Report Number **810634284**  
ROUND BRILLIANT  
NATURAL DIAMOND  
5.21 - 5.24 X 3.14 MM  
Carat Weight **0.53 CARAT**  
Color Grade **I**  
Clarity Grade **VVS 1**  
Cut Grade **EXCELLENT**  
Polish **EXCELLENT**  
Symmetry **EXCELLENT**  
Fluorescence **SLIGHT**  
Inscription(s) **IGI 810634284**  
Comments: IDEAL CUT ROUND BRILLIANT



THIS DOCUMENT WAS PRODUCED WITH THE FOLLOWING SECURITY MEASURES: SPECIAL DOCUMENT PAPER, INK SCREENS, WATERMARK, BACKGROUND DESIGNS, HOLOGRAM AND OTHER SECURITY FEATURES NOT LISTED AND DO EXCEED DOCUMENT SECURITY INDUSTRY GUIDELINES.