



DIAMOND REPORT

June 16, 2026
IGI Report Number **810634271**
Description **NATURAL DIAMOND**
Shape and Cutting Style **ROUND BRILLIANT**
Measurements **4.40 - 4.43 X 2.72 MM**

GRADING RESULTS

Carat Weight **0.33 CARAT**
Color Grade **H**
Clarity Grade **VVS 1**
Cut Grade **EXCELLENT**

ADDITIONAL GRADING INFORMATION

Polish **EXCELLENT**
Symmetry **EXCELLENT**
Fluorescence **STRONG**
Identification Features **PINPOINT, FEATHER**
Inscription(s) **IGI 810634271**
Comments: IDEAL CUT ROUND BRILLIANT

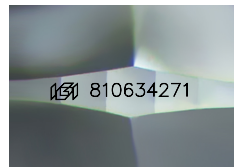

Sample Image Used

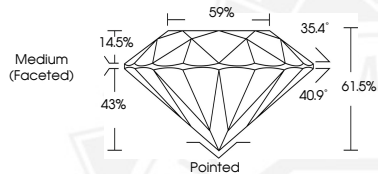

June 16, 2026
IGI Report Number **810634271**
ROUND BRILLIANT
NATURAL DIAMOND
4.40 - 4.43 X 2.72 MM
Carat Weight **0.33 CARAT**
Color Grade **H**
Clarity Grade **VVS 1**
Cut Grade **EXCELLENT**
Polish **EXCELLENT**
Symmetry **EXCELLENT**
Fluorescence **STRONG**
Inscription(s) **IGI 810634271**
Comments: IDEAL CUT ROUND BRILLIANT



June 16, 2026
IGI Report Number **810634271**
ROUND BRILLIANT
NATURAL DIAMOND
4.40 - 4.43 X 2.72 MM
Carat Weight **0.33 CARAT**
Color Grade **H**
Clarity Grade **VVS 1**
Cut Grade **EXCELLENT**
Polish **EXCELLENT**
Symmetry **EXCELLENT**
Fluorescence **STRONG**
Inscription(s) **IGI 810634271**
Comments: IDEAL CUT ROUND BRILLIANT



THIS DOCUMENT WAS PRODUCED WITH THE FOLLOWING SECURITY MEASURES: SPECIAL DOCUMENT PAPER, INK SCREENS, WATERMARK, BACKGROUND DESIGNS, HOLOGRAM AND OTHER SECURITY FEATURES NOT LISTED AND DO EXCEED DOCUMENT SECURITY INDUSTRY GUIDELINES.