



**DIAMOND REPORT**

June 16, 2026  
IGI Report Number **810634251**  
Description **NATURAL DIAMOND**  
Shape and Cutting Style **ROUND BRILLIANT**  
Measurements **4.74 - 4.78 X 2.90 MM**

**GRADING RESULTS**

Carat Weight **0.40 CARAT**  
Color Grade **K**  
Clarity Grade **VS 2**  
Cut Grade **EXCELLENT**

**ADDITIONAL GRADING INFORMATION**

Polish **EXCELLENT**  
Symmetry **EXCELLENT**  
Fluorescence **VERY SLIGHT**  
Identification Features **CRYSTAL, FEATHER**  
Inscription(s) **(IGI) 810634251**  
Comments: Faint Brown

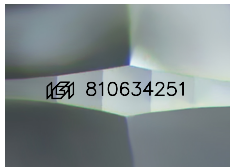

Sample Image Used

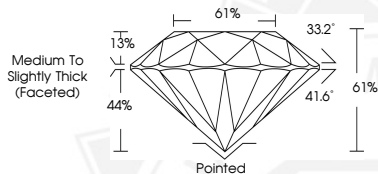

June 16, 2026  
IGI Report Number **810634251**  
**ROUND BRILLIANT**  
**NATURAL DIAMOND**  
**4.74 - 4.78 X 2.90 MM**  
Carat Weight **0.40 CARAT**  
Color Grade **K**  
Clarity Grade **VS 2**  
Cut Grade **EXCELLENT**  
Polish **EXCELLENT**  
Symmetry **EXCELLENT**  
Fluorescence **VERY SLIGHT**  
Inscription(s) **(IGI) 810634251**  
Comments: Faint Brown



June 16, 2026  
IGI Report Number **810634251**  
**ROUND BRILLIANT**  
**NATURAL DIAMOND**  
**4.74 - 4.78 X 2.90 MM**  
Carat Weight **0.40 CARAT**  
Color Grade **K**  
Clarity Grade **VS 2**  
Cut Grade **EXCELLENT**  
Polish **EXCELLENT**  
Symmetry **EXCELLENT**  
Fluorescence **VERY SLIGHT**  
Inscription(s) **(IGI) 810634251**  
Comments: Faint Brown



THIS DOCUMENT WAS PRODUCED WITH THE FOLLOWING SECURITY MEASURES: SPECIAL DOCUMENT PAPER, INK SCREENS, WATERMARK, BACKGROUND DESIGNS, HOLOGRAM AND OTHER SECURITY FEATURES NOT LISTED AND DO EXCEED DOCUMENT SECURITY INDUSTRY GUIDELINES.