



**DIAMOND REPORT**

June 16, 2026  
IGI Report Number **810634243**  
Description **NATURAL DIAMOND**  
Shape and Cutting Style **ROUND BRILLIANT**  
Measurements **5.24 - 5.27 X 3.25 MM**

**GRADING RESULTS**

Carat Weight **0.56 CARAT**  
Color Grade **K**  
Clarity Grade **VS 2**  
Cut Grade **EXCELLENT**

**ADDITIONAL GRADING INFORMATION**

Polish **EXCELLENT**  
Symmetry **EXCELLENT**  
Fluorescence **VERY SLIGHT**  
Identification Features **CRYSTAL**  
Inscription(s) **IGI 810634243**  
Comments: IDEAL CUT ROUND BRILLIANT  
Faint Brown

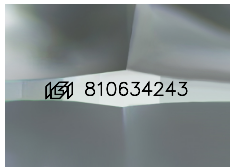

Sample Image Used

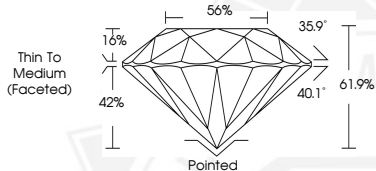

June 16, 2026  
IGI Report Number **810634243**  
**ROUND BRILLIANT**  
**NATURAL DIAMOND**  
**5.24 - 5.27 X 3.25 MM**  
Carat Weight **0.56 CARAT**  
Color Grade **K**  
Clarity Grade **VS 2**  
Cut Grade **EXCELLENT**  
Polish **EXCELLENT**  
Symmetry **EXCELLENT**  
Fluorescence **VERY SLIGHT**  
Inscription(s) **IGI 810634243**  
Comments: IDEAL CUT ROUND  
BRILLIANT Faint Brown



June 16, 2026  
IGI Report Number **810634243**  
**ROUND BRILLIANT**  
**NATURAL DIAMOND**  
**5.24 - 5.27 X 3.25 MM**  
Carat Weight **0.56 CARAT**  
Color Grade **K**  
Clarity Grade **VS 2**  
Cut Grade **EXCELLENT**  
Polish **EXCELLENT**  
Symmetry **EXCELLENT**  
Fluorescence **VERY SLIGHT**  
Inscription(s) **IGI 810634243**  
Comments: IDEAL CUT ROUND  
BRILLIANT Faint Brown



THIS DOCUMENT WAS PRODUCED WITH THE FOLLOWING SECURITY MEASURES: SPECIAL DOCUMENT PAPER, INK SCREENS, WATERMARK, BACKGROUND DESIGNS, HOLOGRAM AND OTHER SECURITY FEATURES NOT LISTED AND DO EXCEED DOCUMENT SECURITY INDUSTRY GUIDELINES.