



**DIAMOND REPORT**

June 16, 2026  
 IGI Report Number **810634239**  
 Description **NATURAL DIAMOND**  
 Shape and Cutting Style **ROUND BRILLIANT**  
 Measurements **5.13 - 5.16 X 3.12 MM**

**GRADING RESULTS**

Carat Weight **0.51 CARAT**  
 Color Grade **L**  
 Clarity Grade **SI 1**  
 Cut Grade **EXCELLENT**

**ADDITIONAL GRADING INFORMATION**

Polish **EXCELLENT**  
 Symmetry **EXCELLENT**  
 Fluorescence **NONE**  
 Identification Features **FEATHER, CRYSTAL**  
 Inscription(s) **IGI 810634239**  
 Comments: IDEAL CUT ROUND BRILLIANT  
 Faint Brown

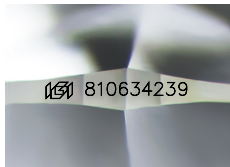

Sample Image Used

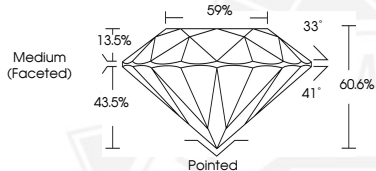

June 16, 2026  
 IGI Report Number **810634239**  
 ROUND BRILLIANT  
 NATURAL DIAMOND  
 5.13 - 5.16 X 3.12 MM  
 Carat Weight **0.51 CARAT**  
 Color Grade **L**  
 Clarity Grade **SI 1**  
 Cut Grade **EXCELLENT**  
 Polish **EXCELLENT**  
 Symmetry **EXCELLENT**  
 Fluorescence **NONE**  
 Inscription(s) **IGI 810634239**  
 Comments: IDEAL CUT ROUND  
 BRILLIANT Faint Brown



June 16, 2026  
 IGI Report Number **810634239**  
 ROUND BRILLIANT  
 NATURAL DIAMOND  
 5.13 - 5.16 X 3.12 MM  
 Carat Weight **0.51 CARAT**  
 Color Grade **L**  
 Clarity Grade **SI 1**  
 Cut Grade **EXCELLENT**  
 Polish **EXCELLENT**  
 Symmetry **EXCELLENT**  
 Fluorescence **NONE**  
 Inscription(s) **IGI 810634239**  
 Comments: IDEAL CUT ROUND  
 BRILLIANT Faint Brown



THIS DOCUMENT WAS PRODUCED WITH THE FOLLOWING SECURITY MEASURES: SPECIAL DOCUMENT PAPER, INK SCREENS, WATERMARK, BACKGROUND DESIGNS, HOLOGRAM AND OTHER SECURITY FEATURES NOT LISTED AND DO EXCEED DOCUMENT SECURITY INDUSTRY GUIDELINES.