



June 25, 2026

IGI Report Number 810632249

ROUND BRILLIANT

NATURAL DIAMOND

5.06 - 5.11 X 3.17 MM

Carat Weight 0.50 CARAT

Color Grade G

Clarity Grade SI 2

Cut Grade EXCELLENT

Polish EXCELLENT

Symmetry EXCELLENT

Fluorescence NONE

Inscription(s) 810632249

**DIAMOND REPORT**

June 25, 2026

IGI Report Number

810632249

Description

NATURAL DIAMOND

Shape and Cutting Style

ROUND BRILLIANT

Measurements

5.06 - 5.11 X 3.17 MM

**GRADING RESULTS**

Carat Weight

0.50 CARAT

Color Grade

G

Clarity Grade

SI 2

Cut Grade

EXCELLENT

**ADDITIONAL GRADING INFORMATION**

Polish

EXCELLENT

Symmetry

EXCELLENT

Fluorescence

NONE

Identification Features

FEATHER, CLOUD, CRYSTAL, CAVITY

Inscription(s)

810632249

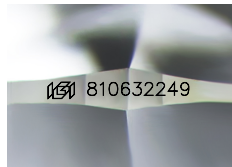

Sample Image Used

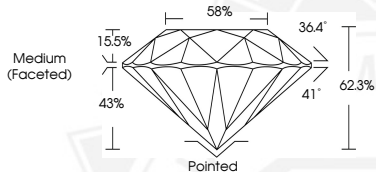

June 25, 2026

IGI Report Number 810632249

ROUND BRILLIANT

NATURAL DIAMOND

5.06 - 5.11 X 3.17 MM

Carat Weight 0.50 CARAT

Color Grade G

Clarity Grade SI 2

Cut Grade EXCELLENT

Polish EXCELLENT

Symmetry EXCELLENT

Fluorescence NONE

Inscription(s) 810632249



THIS DOCUMENT WAS PRODUCED WITH THE FOLLOWING SECURITY MEASURES: SPECIAL DOCUMENT PAPER, INK SCREENS, WATERMARK, BACKGROUND DESIGNS, HOLOGRAM AND OTHER SECURITY FEATURES NOT LISTED AND DO EXCEED DOCUMENT SECURITY INDUSTRY GUIDELINES.