



**DIAMOND REPORT**

June 22, 2026  
 IGI Report Number **810631678**  
 Description **NATURAL DIAMOND**  
 Shape and Cutting Style **ROUND BRILLIANT**  
 Measurements **5.07 - 5.10 X 3.10 MM**

**GRADING RESULTS**

Carat Weight **0.50 CARAT**  
 Color Grade **E**  
 Clarity Grade **SI 2**  
 Cut Grade **EXCELLENT**

**ADDITIONAL GRADING INFORMATION**

Polish **EXCELLENT**  
 Symmetry **EXCELLENT**  
 Fluorescence **NONE**  
 Identification Features **KNOT, FEATHER, CRYSTAL CLOUD**  
 Inscription(s) **IGI 810631678**

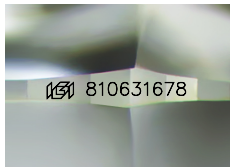

Sample Image Used

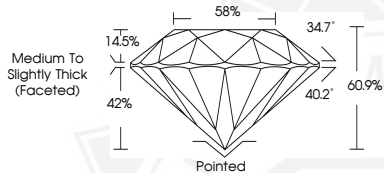

June 22, 2026

IGI Report Number **810631678**  
**ROUND BRILLIANT**  
**NATURAL DIAMOND**  
**5.07 - 5.10 X 3.10 MM**

Carat Weight **0.50 CARAT**  
 Color Grade **E**  
 Clarity Grade **SI 2**  
 Cut Grade **EXCELLENT**  
 Polish **EXCELLENT**  
 Symmetry **EXCELLENT**  
 Fluorescence **NONE**  
 Inscription(s) **IGI 810631678**



June 22, 2026

IGI Report Number **810631678**  
**ROUND BRILLIANT**  
**NATURAL DIAMOND**  
**5.07 - 5.10 X 3.10 MM**

Carat Weight **0.50 CARAT**  
 Color Grade **E**  
 Clarity Grade **SI 2**  
 Cut Grade **EXCELLENT**  
 Polish **EXCELLENT**  
 Symmetry **EXCELLENT**  
 Fluorescence **NONE**  
 Inscription(s) **IGI 810631678**



THIS DOCUMENT WAS PRODUCED WITH THE FOLLOWING SECURITY MEASURES: SPECIAL DOCUMENT PAPER, INK SCREENS, WATERMARK, BACKGROUND DESIGNS, HOLOGRAM AND OTHER SECURITY FEATURES NOT LISTED AND DO EXCEED DOCUMENT SECURITY INDUSTRY GUIDELINES.