



June 18, 2026

IGI Report Number 810631588

**ROUND BRILLIANT  
NATURAL DIAMOND  
4.79 - 4.81 X 2.96 MM**

Carat Weight **0.42 CARAT**  
Color Grade **E**  
Clarity Grade **VS 2**  
Cut Grade **EXCELLENT**  
Polish **EXCELLENT**  
Symmetry **EXCELLENT**  
Fluorescence **SLIGHT**  
Inscription(s) **IGI 810631588**

Comments: IDEAL CUT ROUND  
BRILLIANT

**DIAMOND REPORT**

June 18, 2026 **810631588**  
IGI Report Number  
Description **NATURAL DIAMOND**  
Shape and Cutting Style **ROUND BRILLIANT**  
Measurements **4.79 - 4.81 X 2.96 MM**

**GRADING RESULTS**

Carat Weight **0.42 CARAT**  
Color Grade **E**  
Clarity Grade **VS 2**  
Cut Grade **EXCELLENT**

**ADDITIONAL GRADING INFORMATION**

Polish **EXCELLENT**  
Symmetry **EXCELLENT**  
Fluorescence **SLIGHT**  
Identification Features **CRYSTAL CLOUD, FEATHER**  
Inscription(s) **IGI 810631588**  
Comments: IDEAL CUT ROUND BRILLIANT

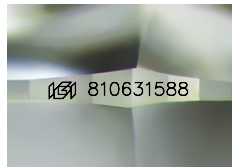

Sample Image Used

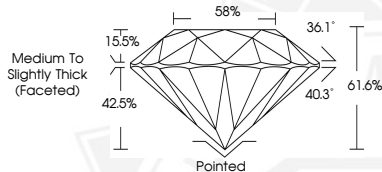

June 18, 2026

IGI Report Number 810631588

**ROUND BRILLIANT  
NATURAL DIAMOND  
4.79 - 4.81 X 2.96 MM**

Carat Weight **0.42 CARAT**  
Color Grade **E**  
Clarity Grade **VS 2**  
Cut Grade **EXCELLENT**  
Polish **EXCELLENT**  
Symmetry **EXCELLENT**  
Fluorescence **SLIGHT**  
Inscription(s) **IGI 810631588**

Comments: IDEAL CUT ROUND  
BRILLIANT



THIS DOCUMENT WAS PRODUCED WITH THE FOLLOWING SECURITY MEASURES: SPECIAL DOCUMENT PAPER, INK SCREENS, WATERMARK, BACKGROUND DESIGNS, HOLOGRAM AND OTHER SECURITY FEATURES NOT LISTED AND DO EXCEED DOCUMENT SECURITY INDUSTRY GUIDELINES.