



DIAMOND REPORT

June 18, 2026
IGI Report Number **810631461**
Description **NATURAL DIAMOND**
Shape and Cutting Style **ROUND BRILLIANT**
Measurements **4.66 - 4.72 X 2.91 MM**

GRADING RESULTS

Carat Weight **0.41 CARAT**
Color Grade **H**
Clarity Grade **VS 1**
Cut Grade **VERY GOOD**

ADDITIONAL GRADING INFORMATION

Polish **EXCELLENT**
Symmetry **VERY GOOD**
Fluorescence **STRONG**
Identification Features **FEATHER**
Inscription(s) **IGI 810631461**

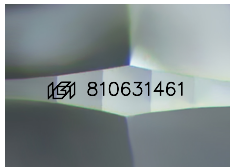

Sample Image Used

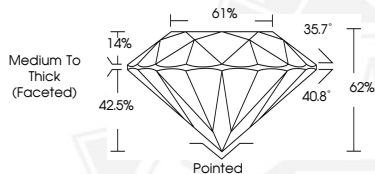

June 18, 2026
IGI Report Number **810631461**
ROUND BRILLIANT
NATURAL DIAMOND
4.66 - 4.72 X 2.91 MM
Carat Weight **0.41 CARAT**
Color Grade **H**
Clarity Grade **VS 1**
Cut Grade **VERY GOOD**
Polish **EXCELLENT**
Symmetry **VERY GOOD**
Fluorescence **STRONG**
Inscription(s) **IGI 810631461**



June 18, 2026
IGI Report Number **810631461**
ROUND BRILLIANT
NATURAL DIAMOND
4.66 - 4.72 X 2.91 MM
Carat Weight **0.41 CARAT**
Color Grade **H**
Clarity Grade **VS 1**
Cut Grade **VERY GOOD**
Polish **EXCELLENT**
Symmetry **VERY GOOD**
Fluorescence **STRONG**
Inscription(s) **IGI 810631461**



THIS DOCUMENT WAS PRODUCED WITH THE FOLLOWING SECURITY MEASURES: SPECIAL DOCUMENT PAPER, INK SCREENS, WATERMARK, BACKGROUND DESIGNS, HOLOGRAM AND OTHER SECURITY FEATURES NOT LISTED AND DO EXCEED DOCUMENT SECURITY INDUSTRY GUIDELINES.