



**DIAMOND REPORT**

June 17, 2026  
 IGI Report Number **810631378**  
 Description **NATURAL DIAMOND**  
 Shape and Cutting Style **ROUND BRILLIANT**  
 Measurements **4.67 - 4.69 X 2.93 MM**

**GRADING RESULTS**

Carat Weight **0.40 CARAT**  
 Color Grade **I**  
 Clarity Grade **SI 2**  
 Cut Grade **EXCELLENT**

**ADDITIONAL GRADING INFORMATION**

Polish **EXCELLENT**  
 Symmetry **EXCELLENT**  
 Fluorescence **NONE**  
 Identification Features **CLOUD, FEATHER, CRYSTAL, GRAINING**  
 Inscription(s) **IGI 810631378**

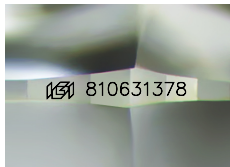

Sample Image Used

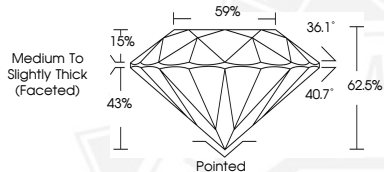

June 17, 2026  
 IGI Report Number **810631378**  
 ROUND BRILLIANT  
 NATURAL DIAMOND  
 4.67 - 4.69 X 2.93 MM  
 Carat Weight **0.40 CARAT**  
 Color Grade **I**  
 Clarity Grade **SI 2**  
 Cut Grade **EXCELLENT**  
 Polish **EXCELLENT**  
 Symmetry **EXCELLENT**  
 Fluorescence **NONE**  
 Inscription(s) **IGI 810631378**



June 17, 2026  
 IGI Report Number **810631378**  
 ROUND BRILLIANT  
 NATURAL DIAMOND  
 4.67 - 4.69 X 2.93 MM  
 Carat Weight **0.40 CARAT**  
 Color Grade **I**  
 Clarity Grade **SI 2**  
 Cut Grade **EXCELLENT**  
 Polish **EXCELLENT**  
 Symmetry **EXCELLENT**  
 Fluorescence **NONE**  
 Inscription(s) **IGI 810631378**



THIS DOCUMENT WAS PRODUCED WITH THE FOLLOWING SECURITY MEASURES: SPECIAL DOCUMENT PAPER, INK SCREENS, WATERMARK, BACKGROUND DESIGNS, HOLOGRAM AND OTHER SECURITY FEATURES NOT LISTED AND DO EXCEED DOCUMENT SECURITY INDUSTRY GUIDELINES.