



DIAMOND REPORT

June 17, 2026
 IGI Report Number **810631376**
 Description **NATURAL DIAMOND**
 Shape and Cutting Style **ROUND BRILLIANT**
 Measurements **4.97 - 4.99 X 3.17 MM**

GRADING RESULTS

Carat Weight **0.50 CARAT**
 Color Grade **E**
 Clarity Grade **I 1**
 Cut Grade **VERY GOOD**

ADDITIONAL GRADING INFORMATION

Polish **VERY GOOD**
 Symmetry **VERY GOOD**
 Fluorescence **NONE**
 Identification Features **CRYSTAL, FEATHER, CLOUD, CAVITY**
 Inscription(s) **IGI 810631376**

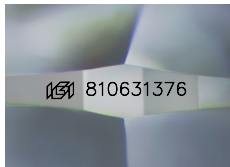

Sample Image Used

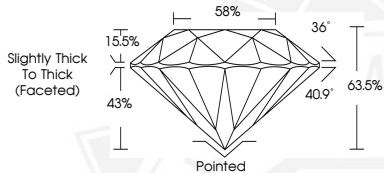

June 17, 2026

IGI Report Number **810631376**

**ROUND BRILLIANT
 NATURAL DIAMOND
 4.97 - 4.99 X 3.17 MM**

Carat Weight **0.50 CARAT**
 Color Grade **E**
 Clarity Grade **I 1**
 Cut Grade **VERY GOOD**
 Polish **VERY GOOD**
 Symmetry **VERY GOOD**
 Fluorescence **NONE**
 Inscription(s) **IGI 810631376**



June 17, 2026

IGI Report Number **810631376**

**ROUND BRILLIANT
 NATURAL DIAMOND
 4.97 - 4.99 X 3.17 MM**

Carat Weight **0.50 CARAT**
 Color Grade **E**
 Clarity Grade **I 1**
 Cut Grade **VERY GOOD**
 Polish **VERY GOOD**
 Symmetry **VERY GOOD**
 Fluorescence **NONE**
 Inscription(s) **IGI 810631376**



THIS DOCUMENT WAS PRODUCED WITH THE FOLLOWING SECURITY MEASURES: SPECIAL DOCUMENT PAPER, INK SCREENS, WATERMARK, BACKGROUND DESIGNS, HOLOGRAM AND OTHER SECURITY FEATURES NOT LISTED AND DO EXCEED DOCUMENT SECURITY INDUSTRY GUIDELINES.