



DIAMOND REPORT

June 17, 2026
IGI Report Number **810631374**
Description **NATURAL DIAMOND**
Shape and Cutting Style **ROUND BRILLIANT**
Measurements **5.66 - 5.67 X 3.55 MM**

GRADING RESULTS

Carat Weight **0.71 CARAT**
Color Grade **G**
Clarity Grade **I 1**
Cut Grade **EXCELLENT**

ADDITIONAL GRADING INFORMATION

Polish **EXCELLENT**
Symmetry **EXCELLENT**
Fluorescence **NONE**
Identification Features **FEATHER, CRYSTAL, CLOUD, KNOT**
Inscription(s) **IGI 810631374**

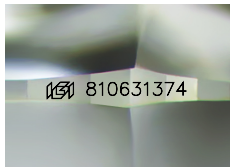

Sample Image Used

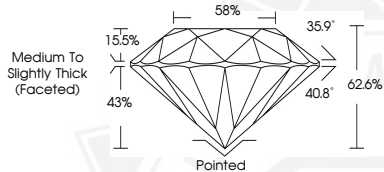

June 17, 2026

IGI Report Number **810631374**

ROUND BRILLIANT

NATURAL DIAMOND

5.66 - 5.67 X 3.55 MM

Carat Weight **0.71 CARAT**

Color Grade **G**

Clarity Grade **I 1**

Cut Grade **EXCELLENT**

Polish **EXCELLENT**

Symmetry **EXCELLENT**

Fluorescence **NONE**

Inscription(s) **IGI 810631374**



June 17, 2026

IGI Report Number **810631374**

ROUND BRILLIANT

NATURAL DIAMOND

5.66 - 5.67 X 3.55 MM

Carat Weight **0.71 CARAT**

Color Grade **G**

Clarity Grade **I 1**

Cut Grade **EXCELLENT**

Polish **EXCELLENT**

Symmetry **EXCELLENT**

Fluorescence **NONE**

Inscription(s) **IGI 810631374**



THIS DOCUMENT WAS PRODUCED WITH THE FOLLOWING SECURITY MEASURES: SPECIAL DOCUMENT PAPER, INK SCREENS, WATERMARK, BACKGROUND DESIGNS, HOLOGRAM AND OTHER SECURITY FEATURES NOT LISTED AND DO EXCEED DOCUMENT SECURITY INDUSTRY GUIDELINES.