



DIAMOND REPORT

June 16, 2026
IGI Report Number **810631344**
Description **NATURAL DIAMOND**
Shape and Cutting Style **ROUND BRILLIANT**
Measurements **5.64 - 5.68 X 3.56 MM**

GRADING RESULTS

Carat Weight **0.70 CARAT**
Color Grade **M**
Clarity Grade **VS 1**
Cut Grade **EXCELLENT**

ADDITIONAL GRADING INFORMATION

Polish **EXCELLENT**
Symmetry **EXCELLENT**
Fluorescence **NONE**
Identification Features **CLOUD**
Inscription(s) **IGI 810631344**

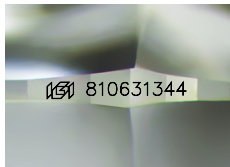

Sample Image Used

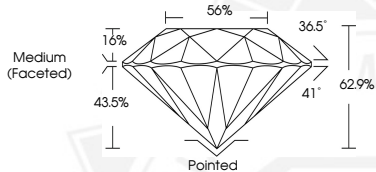

June 16, 2026

IGI Report Number **810631344**

**ROUND BRILLIANT
NATURAL DIAMOND
5.64 - 5.68 X 3.56 MM**

Carat Weight **0.70 CARAT**
Color Grade **M**
Clarity Grade **VS 1**
Cut Grade **EXCELLENT**
Polish **EXCELLENT**
Symmetry **EXCELLENT**
Fluorescence **NONE**
Inscription(s) **IGI 810631344**



June 16, 2026

IGI Report Number **810631344**

**ROUND BRILLIANT
NATURAL DIAMOND
5.64 - 5.68 X 3.56 MM**

Carat Weight **0.70 CARAT**
Color Grade **M**
Clarity Grade **VS 1**
Cut Grade **EXCELLENT**
Polish **EXCELLENT**
Symmetry **EXCELLENT**
Fluorescence **NONE**
Inscription(s) **IGI 810631344**



THIS DOCUMENT WAS PRODUCED WITH THE FOLLOWING SECURITY MEASURES: SPECIAL DOCUMENT PAPER, INK SCREENS, WATERMARK, BACKGROUND DESIGNS, HOLOGRAM AND OTHER SECURITY FEATURES NOT LISTED AND DO EXCEED DOCUMENT SECURITY INDUSTRY GUIDELINES.