



DIAMOND REPORT

June 18, 2026
 IGI Report Number **810627484**
 Description **NATURAL DIAMOND**
 Shape and Cutting Style **ROUND BRILLIANT**
 Measurements **4.49 - 4.52 X 2.85 MM**

GRADING RESULTS

Carat Weight **0.35 CARAT**
 Color Grade **I**
 Clarity Grade **VS 1**
 Cut Grade **EXCELLENT**

ADDITIONAL GRADING INFORMATION

Polish **VERY GOOD**
 Symmetry **EXCELLENT**
 Fluorescence **STRONG**
 Identification Features **CRYSTAL, FEATHER**
 Inscription(s) **IGI 810627484**

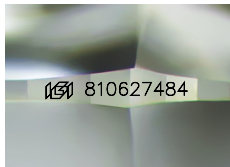

Sample Image Used

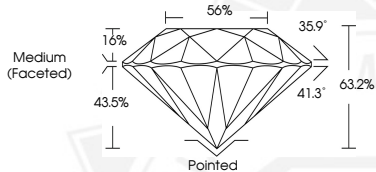

June 18, 2026

IGI Report Number **810627484**

ROUND BRILLIANT

NATURAL DIAMOND

4.49 - 4.52 X 2.85 MM

Carat Weight **0.35 CARAT**

Color Grade **I**

Clarity Grade **VS 1**

Cut Grade **EXCELLENT**

Polish **VERY GOOD**

Symmetry **EXCELLENT**

Fluorescence **STRONG**

Inscription(s) **IGI 810627484**



June 18, 2026

IGI Report Number **810627484**

ROUND BRILLIANT

NATURAL DIAMOND

4.49 - 4.52 X 2.85 MM

Carat Weight **0.35 CARAT**

Color Grade **I**

Clarity Grade **VS 1**

Cut Grade **EXCELLENT**

Polish **VERY GOOD**

Symmetry **EXCELLENT**

Fluorescence **STRONG**

Inscription(s) **IGI 810627484**



THIS DOCUMENT WAS PRODUCED WITH THE FOLLOWING SECURITY MEASURES: SPECIAL DOCUMENT PAPER, INK SCREENS, WATERMARK, BACKGROUND DESIGNS, HOLOGRAM AND OTHER SECURITY FEATURES NOT LISTED AND DO EXCEED DOCUMENT SECURITY INDUSTRY GUIDELINES.