



DIAMOND REPORT

June 16, 2026
IGI Report Number **810626747**
Description **NATURAL DIAMOND**
Shape and Cutting Style **ROUND BRILLIANT**
Measurements **4.44 - 4.48 X 2.74 MM**

GRADING RESULTS

Carat Weight **0.33 CARAT**
Color Grade **H**
Clarity Grade **VS 1**
Cut Grade **EXCELLENT**

ADDITIONAL GRADING INFORMATION

Polish **EXCELLENT**
Symmetry **EXCELLENT**
Fluorescence **NONE**
Identification Features **FEATHER**
Inscription(s) **IGI 810626747**
Comments: IDEAL CUT ROUND BRILLIANT

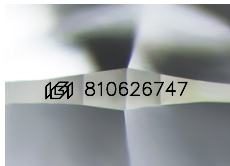

Sample Image Used

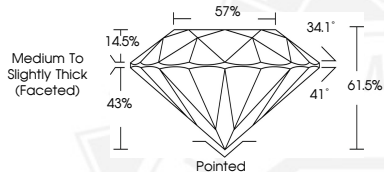

June 16, 2026
IGI Report Number **810626747**
ROUND BRILLIANT
NATURAL DIAMOND
4.44 - 4.48 X 2.74 MM
Carat Weight **0.33 CARAT**
Color Grade **H**
Clarity Grade **VS 1**
Cut Grade **EXCELLENT**
Polish **EXCELLENT**
Symmetry **EXCELLENT**
Fluorescence **NONE**
Inscription(s) **IGI 810626747**
Comments: IDEAL CUT ROUND BRILLIANT



June 16, 2026
IGI Report Number **810626747**
ROUND BRILLIANT
NATURAL DIAMOND
4.44 - 4.48 X 2.74 MM
Carat Weight **0.33 CARAT**
Color Grade **H**
Clarity Grade **VS 1**
Cut Grade **EXCELLENT**
Polish **EXCELLENT**
Symmetry **EXCELLENT**
Fluorescence **NONE**
Inscription(s) **IGI 810626747**
Comments: IDEAL CUT ROUND BRILLIANT



THIS DOCUMENT WAS PRODUCED WITH THE FOLLOWING SECURITY MEASURES: SPECIAL DOCUMENT PAPER, INK SCREENS, WATERMARK, BACKGROUND DESIGNS, HOLOGRAM AND OTHER SECURITY FEATURES NOT LISTED AND DO EXCEED DOCUMENT SECURITY INDUSTRY GUIDELINES.