



June 15, 2026

IGI Report Number 810626691

**ROUND BRILLIANT  
NATURAL DIAMOND**  
4.47 - 4.50 X 2.84 MM

Carat Weight 0.36 CARAT  
Color Grade D  
Clarity Grade VVS 2  
Cut Grade EXCELLENT  
Polish EXCELLENT  
Symmetry EXCELLENT  
Fluorescence STRONG  
Inscription(s) IGI 810626691

**DIAMOND REPORT**

June 15, 2026  
IGI Report Number 810626691  
Description NATURAL DIAMOND  
Shape and Cutting Style ROUND BRILLIANT  
Measurements 4.47 - 4.50 X 2.84 MM

**GRADING RESULTS**

Carat Weight 0.36 CARAT  
Color Grade D  
Clarity Grade VVS 2  
Cut Grade EXCELLENT

**ADDITIONAL GRADING INFORMATION**

Polish EXCELLENT  
Symmetry EXCELLENT  
Fluorescence STRONG  
Identification Features PINPOINT, FEATHER  
Inscription(s) IGI 810626691

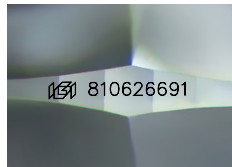

Sample Image Used

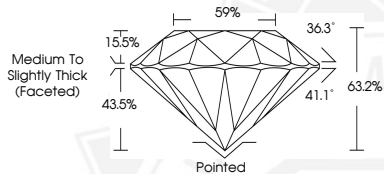

June 15, 2026

IGI Report Number 810626691

**ROUND BRILLIANT  
NATURAL DIAMOND**  
4.47 - 4.50 X 2.84 MM

Carat Weight 0.36 CARAT  
Color Grade D  
Clarity Grade VVS 2  
Cut Grade EXCELLENT  
Polish EXCELLENT  
Symmetry EXCELLENT  
Fluorescence STRONG  
Inscription(s) IGI 810626691



THIS DOCUMENT WAS PRODUCED WITH THE FOLLOWING SECURITY MEASURES: SPECIAL DOCUMENT PAPER, INK SCREENS, WATERMARK, BACKGROUND DESIGNS, HOLOGRAM AND OTHER SECURITY FEATURES NOT LISTED AND DO EXCEED DOCUMENT SECURITY INDUSTRY GUIDELINES.