



DIAMOND REPORT

June 16, 2026
IGI Report Number **810626474**
Description **NATURAL DIAMOND**
Shape and Cutting Style **ROUND BRILLIANT**
Measurements **5.11 - 5.12 X 3.18 MM**

GRADING RESULTS

Carat Weight **0.51 CARAT**
Color Grade **E**
Clarity Grade **VS 2**
Cut Grade **EXCELLENT**

ADDITIONAL GRADING INFORMATION

Polish **EXCELLENT**
Symmetry **EXCELLENT**
Fluorescence **VERY SLIGHT**
Identification Features **CLOUD, FEATHER**
Inscription(s) **IGI 810626474**
Comments: IDEAL CUT ROUND BRILLIANT

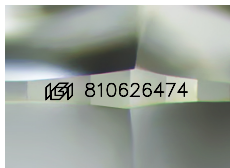

Sample Image Used

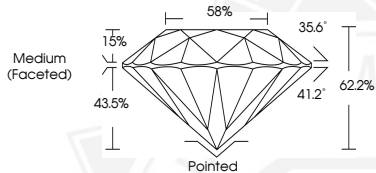

June 16, 2026
IGI Report Number **810626474**
ROUND BRILLIANT
NATURAL DIAMOND
5.11 - 5.12 X 3.18 MM
Carat Weight **0.51 CARAT**
Color Grade **E**
Clarity Grade **VS 2**
Cut Grade **EXCELLENT**
Polish **EXCELLENT**
Symmetry **EXCELLENT**
Fluorescence **VERY SLIGHT**
Inscription(s) **IGI 810626474**
Comments: IDEAL CUT ROUND BRILLIANT



June 16, 2026
IGI Report Number **810626474**
ROUND BRILLIANT
NATURAL DIAMOND
5.11 - 5.12 X 3.18 MM
Carat Weight **0.51 CARAT**
Color Grade **E**
Clarity Grade **VS 2**
Cut Grade **EXCELLENT**
Polish **EXCELLENT**
Symmetry **EXCELLENT**
Fluorescence **VERY SLIGHT**
Inscription(s) **IGI 810626474**
Comments: IDEAL CUT ROUND BRILLIANT



THIS DOCUMENT WAS PRODUCED WITH THE FOLLOWING SECURITY MEASURES: SPECIAL DOCUMENT PAPER, INK SCREENS, WATERMARK, BACKGROUND DESIGNS, HOLOGRAM AND OTHER SECURITY FEATURES NOT LISTED AND DO EXCEED DOCUMENT SECURITY INDUSTRY GUIDELINES.