



**DIAMOND REPORT**

June 16, 2026  
 IGI Report Number **810626418**  
 Description **NATURAL DIAMOND**  
 Shape and Cutting Style **ROUND BRILLIANT**  
 Measurements **5.01 - 5.07 X 3.20 MM**

**GRADING RESULTS**

Carat Weight **0.51 CARAT**  
 Color Grade **I**  
 Clarity Grade **SI 1**  
 Cut Grade **VERY GOOD**

**ADDITIONAL GRADING INFORMATION**

Polish **VERY GOOD**  
 Symmetry **VERY GOOD**  
 Fluorescence **SLIGHT**  
 Identification Features **FEATHER, CLOUD, CRYSTAL**  
 Inscription(s) **IGI 810626418**

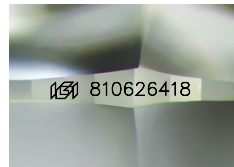

Sample Image Used

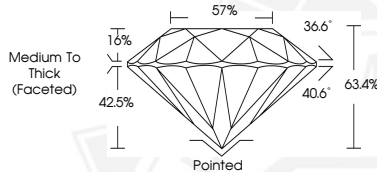

June 16, 2026  
 IGI Report Number **810626418**  
 ROUND BRILLIANT  
 NATURAL DIAMOND  
 5.01 - 5.07 X 3.20 MM  
 Carat Weight **0.51 CARAT**  
 Color Grade **I**  
 Clarity Grade **SI 1**  
 Cut Grade **VERY GOOD**  
 Polish **VERY GOOD**  
 Symmetry **VERY GOOD**  
 Fluorescence **SLIGHT**  
 Inscription(s) **IGI 810626418**



June 16, 2026  
 IGI Report Number **810626418**  
 ROUND BRILLIANT  
 NATURAL DIAMOND  
 5.01 - 5.07 X 3.20 MM  
 Carat Weight **0.51 CARAT**  
 Color Grade **I**  
 Clarity Grade **SI 1**  
 Cut Grade **VERY GOOD**  
 Polish **VERY GOOD**  
 Symmetry **VERY GOOD**  
 Fluorescence **SLIGHT**  
 Inscription(s) **IGI 810626418**



THIS DOCUMENT WAS PRODUCED WITH THE FOLLOWING SECURITY MEASURES: SPECIAL DOCUMENT PAPER, INK SCREENS, WATERMARK, BACKGROUND DESIGNS, HOLOGRAM AND OTHER SECURITY FEATURES NOT LISTED AND DO EXCEED DOCUMENT SECURITY INDUSTRY GUIDELINES.