



DIAMOND REPORT

June 16, 2026
IGI Report Number **810626373**
Description **NATURAL DIAMOND**
Shape and Cutting Style **ROUND BRILLIANT**
Measurements **5.09 - 5.14 X 3.20 MM**

GRADING RESULTS

Carat Weight **0.51 CARAT**
Color Grade **H**
Clarity Grade **SI 1**
Cut Grade **EXCELLENT**

ADDITIONAL GRADING INFORMATION

Polish **EXCELLENT**
Symmetry **VERY GOOD**
Fluorescence **STRONG**
Identification Features **FEATHER, CRYSTAL**
Inscription(s) **IGI 810626373**

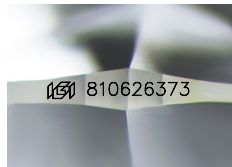

Sample Image Used

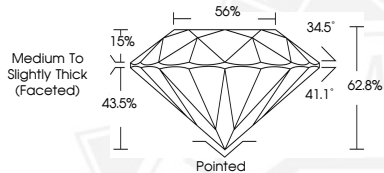

June 16, 2026
IGI Report Number **810626373**
ROUND BRILLIANT
NATURAL DIAMOND
5.09 - 5.14 X 3.20 MM
Carat Weight **0.51 CARAT**
Color Grade **H**
Clarity Grade **SI 1**
Cut Grade **EXCELLENT**
Polish **EXCELLENT**
Symmetry **VERY GOOD**
Fluorescence **STRONG**
Inscription(s) **IGI 810626373**



June 16, 2026
IGI Report Number **810626373**
ROUND BRILLIANT
NATURAL DIAMOND
5.09 - 5.14 X 3.20 MM
Carat Weight **0.51 CARAT**
Color Grade **H**
Clarity Grade **SI 1**
Cut Grade **EXCELLENT**
Polish **EXCELLENT**
Symmetry **VERY GOOD**
Fluorescence **STRONG**
Inscription(s) **IGI 810626373**



THIS DOCUMENT WAS PRODUCED WITH THE FOLLOWING SECURITY MEASURES: SPECIAL DOCUMENT PAPER, INK SCREENS, WATERMARK, BACKGROUND DESIGNS, HOLOGRAM AND OTHER SECURITY FEATURES NOT LISTED AND DO EXCEED DOCUMENT SECURITY INDUSTRY GUIDELINES.