



June 16, 2026

IGI Report Number 810626331

ROUND BRILLIANT

NATURAL DIAMOND

5.31 - 5.33 X 3.25 MM

Carat Weight 0.57 CARAT

Color Grade I

Clarity Grade VS 2

Cut Grade EXCELLENT

Polish EXCELLENT

Symmetry EXCELLENT

Fluorescence NONE

Inscription(s) IGI 810626331

Comments: IDEAL CUT ROUND

BRILLIANT

DIAMOND REPORT

June 16, 2026

IGI Report Number

810626331

Description

NATURAL DIAMOND

Shape and Cutting Style

ROUND BRILLIANT

Measurements

5.31 - 5.33 X 3.25 MM

GRADING RESULTS

Carat Weight

0.57 CARAT

Color Grade

I

Clarity Grade

VS 2

Cut Grade

EXCELLENT

ADDITIONAL GRADING INFORMATION

Polish

EXCELLENT

Symmetry

EXCELLENT

Fluorescence

NONE

Identification Features

CLOUD, FEATHER, CRYSTAL

Inscription(s)

IGI 810626331

Comments: IDEAL CUT ROUND BRILLIANT

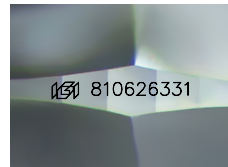

Sample Image Used

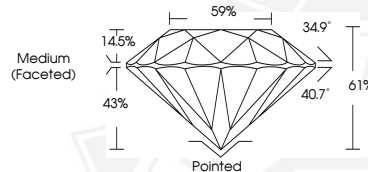

June 16, 2026

IGI Report Number 810626331

ROUND BRILLIANT

NATURAL DIAMOND

5.31 - 5.33 X 3.25 MM

Carat Weight 0.57 CARAT

Color Grade I

Clarity Grade VS 2

Cut Grade EXCELLENT

Polish EXCELLENT

Symmetry EXCELLENT

Fluorescence NONE

Inscription(s) IGI 810626331

Comments: IDEAL CUT ROUND

BRILLIANT



THIS DOCUMENT WAS PRODUCED WITH THE FOLLOWING SECURITY MEASURES: SPECIAL DOCUMENT PAPER, INK SCREENS, WATERMARK, BACKGROUND DESIGNS, HOLOGRAM AND OTHER SECURITY FEATURES NOT LISTED AND DO EXCEED DOCUMENT SECURITY INDUSTRY GUIDELINES.