



**DIAMOND REPORT**

June 19, 2026  
 IGI Report Number **809658753**  
 Description **NATURAL DIAMOND**  
 Shape and Cutting Style **ROUND BRILLIANT**  
 Measurements **4.93 - 4.98 X 3.18 MM**

**GRADING RESULTS**

Carat Weight **0.50 CARAT**  
 Color Grade **I**  
 Clarity Grade **VVS 2**  
 Cut Grade **VERY GOOD**

**ADDITIONAL GRADING INFORMATION**

Polish **EXCELLENT**  
 Symmetry **EXCELLENT**  
 Fluorescence **NONE**  
 Identification Features **CAVITY, FEATHER**  
 Inscription(s) **IGI 809658753**

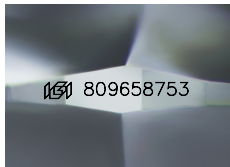

Sample Image Used

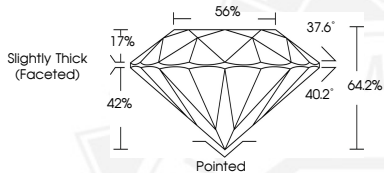

June 19, 2026

IGI Report Number **809658753**

**ROUND BRILLIANT  
 NATURAL DIAMOND  
 4.93 - 4.98 X 3.18 MM**

Carat Weight **0.50 CARAT**  
 Color Grade **I**  
 Clarity Grade **VVS 2**  
 Cut Grade **VERY GOOD**  
 Polish **EXCELLENT**  
 Symmetry **EXCELLENT**  
 Fluorescence **NONE**  
 Inscription(s) **IGI 809658753**



June 19, 2026

IGI Report Number **809658753**

**ROUND BRILLIANT  
 NATURAL DIAMOND  
 4.93 - 4.98 X 3.18 MM**

Carat Weight **0.50 CARAT**  
 Color Grade **I**  
 Clarity Grade **VVS 2**  
 Cut Grade **VERY GOOD**  
 Polish **EXCELLENT**  
 Symmetry **EXCELLENT**  
 Fluorescence **NONE**  
 Inscription(s) **IGI 809658753**



THIS DOCUMENT WAS PRODUCED WITH THE FOLLOWING SECURITY MEASURES: SPECIAL DOCUMENT PAPER, INK SCREENS, WATERMARK, BACKGROUND DESIGNS, HOLOGRAM AND OTHER SECURITY FEATURES NOT LISTED AND DO EXCEED DOCUMENT SECURITY INDUSTRY GUIDELINES.