



June 19, 2026

IGI Report Number 809658730

ROUND BRILLIANT

NATURAL DIAMOND

4.99 - 5.02 X 3.14 MM

Carat Weight 0.50 CARAT  
Color Grade G  
Clarity Grade VS 1  
Cut Grade EXCELLENT  
Polish EXCELLENT  
Symmetry EXCELLENT  
Fluorescence NONE  
Inscription(s) IGI 809658730

**DIAMOND REPORT**

June 19, 2026  
IGI Report Number 809658730  
Description NATURAL DIAMOND  
Shape and Cutting Style ROUND BRILLIANT  
Measurements 4.99 - 5.02 X 3.14 MM

**GRADING RESULTS**

Carat Weight 0.50 CARAT  
Color Grade G  
Clarity Grade VS 1  
Cut Grade EXCELLENT

**ADDITIONAL GRADING INFORMATION**

Polish EXCELLENT  
Symmetry EXCELLENT  
Fluorescence NONE  
Identification Features CLOUD, FEATHER, PINPOINT  
Inscription(s) IGI 809658730

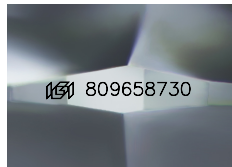

Sample Image Used

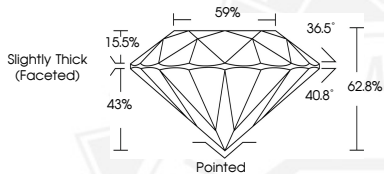

June 19, 2026

IGI Report Number 809658730

ROUND BRILLIANT

NATURAL DIAMOND

4.99 - 5.02 X 3.14 MM

Carat Weight 0.50 CARAT  
Color Grade G  
Clarity Grade VS 1  
Cut Grade EXCELLENT  
Polish EXCELLENT  
Symmetry EXCELLENT  
Fluorescence NONE  
Inscription(s) IGI 809658730



THIS DOCUMENT WAS PRODUCED WITH THE FOLLOWING SECURITY MEASURES: SPECIAL DOCUMENT PAPER, INK SCREENS, WATERMARK, BACKGROUND DESIGNS, HOLOGRAM AND OTHER SECURITY FEATURES NOT LISTED AND DO EXCEED DOCUMENT SECURITY INDUSTRY GUIDELINES.