INTERNATIONAL GEMOLOGICAL INSTITUTE

ELECTRONIC COPY

# DIAMOND REPORT

| | |
|---|---|
| June 23, 2026 | |
| IGI Report Number | 809658464 |
| Description | NATURAL DIAMOND |
| Shape and Cutting Style | ROUND BRILLIANT |
| Measurements | 4.27 - 4.31 X 2.65 MM |

## GRADING RESULTS

| | |
|---|---|
| Carat Weight | 0.30 CARAT |
| Color Grade | H |
| Clarity Grade | VS 1 |
| Cut Grade | EXCELLENT |

## ADDITIONAL GRADING INFORMATION

| | |
|---|---|
| Polish | EXCELLENT |
| Symmetry | EXCELLENT |
| Fluorescence | NONE |
| Identification Features | CLOUD, FEATHER |
| Inscription(s) | IGI 809658464 |

Comments: IDEAL CUT ROUND BRILLIANT

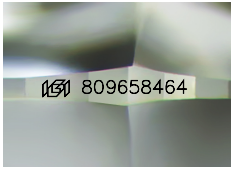


Sample Image Used

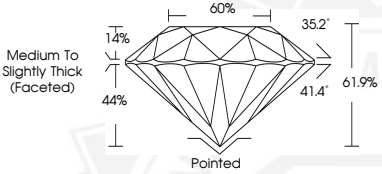


THIS DOCUMENT WAS PRODUCED WITH THE FOLLOWING SECURITY MEASURES: SPECIAL DOCUMENT PAPER, INK SCREENS, WATERMARK BACKGROUND DESIGNS, HOLOGRAM AND OTHER SECURITY FEATURES NOT LISTED AND DO EXCEED DOCUMENT SECURITY INDUSTRY GUIDELINES.

For terms & conditions and to verify this report, please visit www.igi.org

June 23, 2026
IGI Report Number 809658464
ROUND BRILLIANT
NATURAL DIAMOND
4.27 - 4.31 X 2.65 MM

| | |
|---|---|
| Carat Weight | 0.30 CARAT |
| Color Grade | H |
| Clarity Grade | VS 1 |
| Cut Grade | EXCELLENT |
| Polish | EXCELLENT |
| Symmetry | EXCELLENT |
| Fluorescence | NONE |
| Inscription(s) | IGI 809658464 |

Comments: IDEAL CUT ROUND BRILLIANT

June 23, 2026
IGI Report Number 809658464
ROUND BRILLIANT
NATURAL DIAMOND
4.27 - 4.31 X 2.65 MM

| | |
|---|---|
| Carat Weight | 0.30 CARAT |
| Color Grade | H |
| Clarity Grade | VS 1 |
| Cut Grade | EXCELLENT |
| Polish | EXCELLENT |
| Symmetry | EXCELLENT |
| Fluorescence | NONE |
| Inscription(s) | IGI 809658464 |

Comments: IDEAL CUT ROUND BRILLIANT