



DIAMOND REPORT

June 17, 2026
IGI Report Number **809657324**
Description **NATURAL DIAMOND**
Shape and Cutting Style **ROUND BRILLIANT**
Measurements **5.17 - 5.22 X 3.23 MM**

GRADING RESULTS

Carat Weight **0.54 CARAT**
Color Grade **J**
Clarity Grade **VS 2**
Cut Grade **EXCELLENT**

ADDITIONAL GRADING INFORMATION

Polish **VERY GOOD**
Symmetry **EXCELLENT**
Fluorescence **NONE**
Identification Features **FEATHER, CLOUD**
Inscription(s) **IGI 809657324**
Comments: IDEAL CUT ROUND BRILLIANT

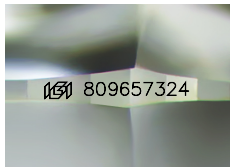

Sample Image Used

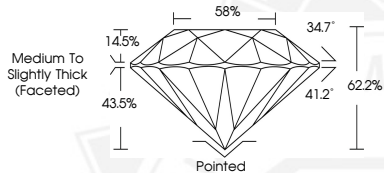

June 17, 2026

IGI Report Number **809657324**
ROUND BRILLIANT
NATURAL DIAMOND
5.17 - 5.22 X 3.23 MM
Carat Weight **0.54 CARAT**
Color Grade **J**
Clarity Grade **VS 2**
Cut Grade **EXCELLENT**
Polish **VERY GOOD**
Symmetry **EXCELLENT**
Fluorescence **NONE**
Inscription(s) **IGI 809657324**
Comments: IDEAL CUT ROUND BRILLIANT



June 17, 2026

IGI Report Number **809657324**
ROUND BRILLIANT
NATURAL DIAMOND
5.17 - 5.22 X 3.23 MM
Carat Weight **0.54 CARAT**
Color Grade **J**
Clarity Grade **VS 2**
Cut Grade **EXCELLENT**
Polish **VERY GOOD**
Symmetry **EXCELLENT**
Fluorescence **NONE**
Inscription(s) **IGI 809657324**
Comments: IDEAL CUT ROUND BRILLIANT



THIS DOCUMENT WAS PRODUCED WITH THE FOLLOWING SECURITY MEASURES: SPECIAL DOCUMENT PAPER, INK SCREENS, WATERMARK, BACKGROUND DESIGNS, HOLOGRAM AND OTHER SECURITY FEATURES NOT LISTED AND DO EXCEED DOCUMENT SECURITY INDUSTRY GUIDELINES.