INTERNATIONAL GEMOLOGICAL INSTITUTE

ELECTRONIC COPY

DIAMOND REPORT

September 1, 2026	
IGI Report Number	809630101
Description	NATURAL DIAMOND
Shape and Cutting Style	ROUND BRILLIANT
Measurements	4.70 - 4.75 X 2.84 MM

GRADING RESULTS

Carat Weight	0.40 CARAT
Color Grade	E
Clarity Grade	SI 2
Cut Grade	VERY GOOD

ADDITIONAL GRADING INFORMATION

Polish	EXCELLENT
Symmetry	VERY GOOD
Fluorescence	NONE
Identification Features	FEATHER, CRYSTAL, CLOUD
Inscription(s)	809630101

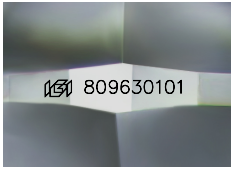

Sample Image Used

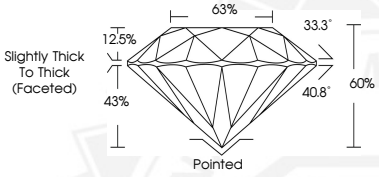

THIS DOCUMENT WAS PRODUCED WITH THE FOLLOWING SECURITY MEASURES: SPECIAL DOCUMENT PAPER, INK SCREENS, WATERMARK BACKGROUND DESIGNS, HOLOGRAM AND OTHER SECURITY FEATURES NOT LISTED AND DO EXCEED DOCUMENT SECURITY INDUSTRY GUIDELINES.

For terms & conditions and to verify this report, please visit www.igi.org

September 1, 2026
IGI Report Number 809630101
ROUND BRILLIANT
NATURAL DIAMOND
4.70 - 4.75 X 2.84 MM

Carat Weight	0.40 CARAT
Color Grade	E
Clarity Grade	SI 2
Cut Grade	VERY GOOD
Polish	EXCELLENT
Symmetry	VERY GOOD
Fluorescence	NONE
Inscription(s)	809630101

September 1, 2026
IGI Report Number 809630101
ROUND BRILLIANT
NATURAL DIAMOND
4.70 - 4.75 X 2.84 MM

Carat Weight	0.40 CARAT
Color Grade	E
Clarity Grade	SI 2
Cut Grade	VERY GOOD
Polish	EXCELLENT
Symmetry	VERY GOOD
Fluorescence	NONE
Inscription(s)	809630101