



June 26, 2026

IGI Report Number 809629245

ROUND BRILLIANT

NATURAL DIAMOND

5.94 - 6.02 X 3.86 MM

Carat Weight	0.90 CARAT
Color Grade	G
Clarity Grade	VS 1
Cut Grade	VERY GOOD
Polish	EXCELLENT
Symmetry	VERY GOOD
Fluorescence	NONE
Inscription(s)	IGI 809629245

**DIAMOND REPORT**

June 26, 2026

IGI Report Number

809629245

Description

NATURAL DIAMOND

Shape and Cutting Style

ROUND BRILLIANT

Measurements

5.94 - 6.02 X 3.86 MM

**GRADING RESULTS**

Carat Weight

0.90 CARAT

Color Grade

G

Clarity Grade

VS 1

Cut Grade

VERY GOOD

**ADDITIONAL GRADING INFORMATION**

Polish

EXCELLENT

Symmetry

VERY GOOD

Fluorescence

NONE

Identification Features

FEATHER, CLOUD

Inscription(s)

IGI 809629245

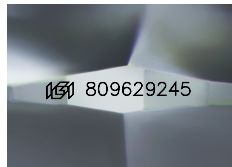

Sample Image Used

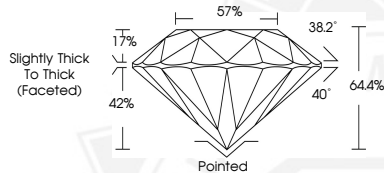

June 26, 2026

IGI Report Number 809629245

ROUND BRILLIANT

NATURAL DIAMOND

5.94 - 6.02 X 3.86 MM

Carat Weight	0.90 CARAT
Color Grade	G
Clarity Grade	VS 1
Cut Grade	VERY GOOD
Polish	EXCELLENT
Symmetry	VERY GOOD
Fluorescence	NONE
Inscription(s)	IGI 809629245



THIS DOCUMENT WAS PRODUCED WITH THE FOLLOWING SECURITY MEASURES: SPECIAL DOCUMENT PAPER, INK SCREENS, WATERMARK, BACKGROUND DESIGNS, HOLOGRAM AND OTHER SECURITY FEATURES NOT LISTED AND DO EXCEED DOCUMENT SECURITY INDUSTRY GUIDELINES.