



June 25, 2026

IGI Report Number 809629118

ROUND BRILLIANT
NATURAL DIAMOND
4.27 - 4.30 X 2.69 MM

Carat Weight 0.31 CARAT
Color Grade D
Clarity Grade VS 1
Cut Grade EXCELLENT
Polish EXCELLENT
Symmetry EXCELLENT
Fluorescence VERY SLIGHT
Inscription(s) (G) 809629118

DIAMOND REPORT

June 25, 2026
IGI Report Number 809629118
Description NATURAL DIAMOND
Shape and Cutting Style ROUND BRILLIANT
Measurements 4.27 - 4.30 X 2.69 MM

GRADING RESULTS

Carat Weight 0.31 CARAT
Color Grade D
Clarity Grade VS 1
Cut Grade EXCELLENT

ADDITIONAL GRADING INFORMATION

Polish EXCELLENT
Symmetry EXCELLENT
Fluorescence VERY SLIGHT
Identification Features CLOUD, CRYSTAL, FEATHER
Inscription(s) (G) 809629118

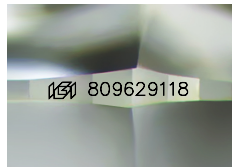

Sample Image Used

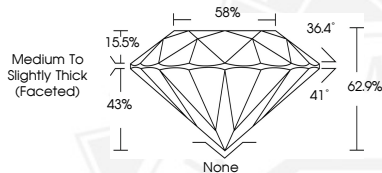

June 25, 2026

IGI Report Number 809629118

ROUND BRILLIANT
NATURAL DIAMOND
4.27 - 4.30 X 2.69 MM

Carat Weight 0.31 CARAT
Color Grade D
Clarity Grade VS 1
Cut Grade EXCELLENT
Polish EXCELLENT
Symmetry EXCELLENT
Fluorescence VERY SLIGHT
Inscription(s) (G) 809629118



THIS DOCUMENT WAS PRODUCED WITH THE FOLLOWING SECURITY MEASURES: SPECIAL DOCUMENT PAPER, INK SCREENS, WATERMARK, BACKGROUND DESIGNS, HOLOGRAM AND OTHER SECURITY FEATURES NOT LISTED AND DO EXCEED DOCUMENT SECURITY INDUSTRY GUIDELINES.