



June 24, 2026

IGI Report Number 809628928

ROUND BRILLIANT

NATURAL DIAMOND

5.06 - 5.09 X 3.16 MM

Carat Weight 0.50 CARAT

Color Grade H

Clarity Grade SI 2

Cut Grade EXCELLENT

Polish EXCELLENT

Symmetry EXCELLENT

Fluorescence NONE

Inscription(s) (IGI) 809628928

**DIAMOND REPORT**

June 24, 2026

IGI Report Number

809628928

Description

NATURAL DIAMOND

Shape and Cutting Style

ROUND BRILLIANT

Measurements

5.06 - 5.09 X 3.16 MM

**GRADING RESULTS**

Carat Weight

0.50 CARAT

Color Grade

H

Clarity Grade

SI 2

Cut Grade

EXCELLENT

**ADDITIONAL GRADING INFORMATION**

Polish

EXCELLENT

Symmetry

EXCELLENT

Fluorescence

NONE

Identification Features

FEATHER, CLOUD, CRYSTAL

Inscription(s)

(IGI) 809628928

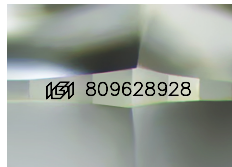

Sample Image Used

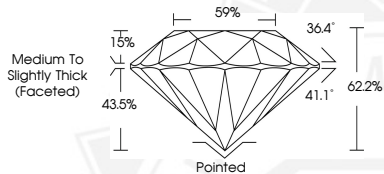

June 24, 2026

IGI Report Number 809628928

ROUND BRILLIANT

NATURAL DIAMOND

5.06 - 5.09 X 3.16 MM

Carat Weight 0.50 CARAT

Color Grade H

Clarity Grade SI 2

Cut Grade EXCELLENT

Polish EXCELLENT

Symmetry EXCELLENT

Fluorescence NONE

Inscription(s) (IGI) 809628928



THIS DOCUMENT WAS PRODUCED WITH THE FOLLOWING SECURITY MEASURES: SPECIAL DOCUMENT PAPER, INK SCREENS, WATERMARK, BACKGROUND DESIGNS, HOLOGRAM AND OTHER SECURITY FEATURES NOT LISTED AND DO EXCEED DOCUMENT SECURITY INDUSTRY GUIDELINES.