



DIAMOND REPORT

June 13, 2026
IGI Report Number **809628218**
Description **NATURAL DIAMOND**
Shape and Cutting Style **ROUND BRILLIANT**
Measurements **5.11 - 5.14 X 3.22 MM**

GRADING RESULTS

Carat Weight **0.52 CARAT**
Color Grade **F**
Clarity Grade **SI 2**
Cut Grade **EXCELLENT**

ADDITIONAL GRADING INFORMATION

Polish **EXCELLENT**
Symmetry **EXCELLENT**
Fluorescence **NONE**
Identification Features **FEATHER, CRYSTAL, CAVITY, CLOUD**
Inscription(s) **IGI 809628218**
Comments: IDEAL CUT ROUND BRILLIANT

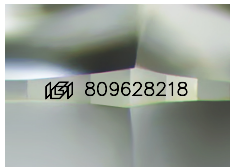

Sample Image Used

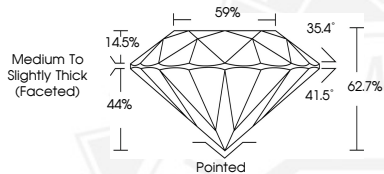

June 13, 2026

IGI Report Number **809628218**

**ROUND BRILLIANT
NATURAL DIAMOND
5.11 - 5.14 X 3.22 MM**

Carat Weight **0.52 CARAT**
Color Grade **F**
Clarity Grade **SI 2**
Cut Grade **EXCELLENT**
Polish **EXCELLENT**
Symmetry **EXCELLENT**
Fluorescence **NONE**
Inscription(s) **IGI 809628218**

Comments: IDEAL CUT ROUND BRILLIANT



June 13, 2026

IGI Report Number **809628218**

**ROUND BRILLIANT
NATURAL DIAMOND
5.11 - 5.14 X 3.22 MM**

Carat Weight **0.52 CARAT**
Color Grade **F**
Clarity Grade **SI 2**
Cut Grade **EXCELLENT**
Polish **EXCELLENT**
Symmetry **EXCELLENT**
Fluorescence **NONE**
Inscription(s) **IGI 809628218**

Comments: IDEAL CUT ROUND BRILLIANT



THIS DOCUMENT WAS PRODUCED WITH THE FOLLOWING SECURITY MEASURES: SPECIAL DOCUMENT PAPER, INK SCREENS, WATERMARK, BACKGROUND DESIGNS, HOLOGRAM AND OTHER SECURITY FEATURES NOT LISTED AND DO EXCEED DOCUMENT SECURITY INDUSTRY GUIDELINES.