



DIAMOND REPORT

June 16, 2026
 IGI Report Number **809628191**
 Description **NATURAL DIAMOND**
 Shape and Cutting Style **CUT CORNERED RECTANGULAR MODIFIED
BRILLIANT**
 Measurements **6.63 X 5.10 X 3.18 MM**

GRADING RESULTS

Carat Weight **0.91 CARAT**
 Color Grade **F**
 Clarity Grade **SI 1**
 Cut Grade **VERY GOOD**

ADDITIONAL GRADING INFORMATION

Polish **EXCELLENT**
 Symmetry **EXCELLENT**
 Fluorescence **VERY SLIGHT**
 Identification Features **CRYSTAL, FEATHER**
 Inscription(s) **IGI 809628191**

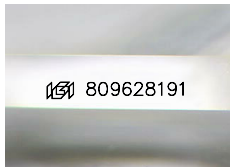

Sample Image Used

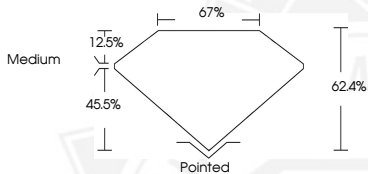

June 16, 2026

IGI Report Number **809628191**
**CUT CORNERED RECTANGULAR
MODIFIED BRILLIANT
NATURAL DIAMOND**
6.63 X 5.10 X 3.18 MM
 Carat Weight **0.91 CARAT**
 Color Grade **F**
 Clarity Grade **SI 1**
 Cut Grade **VERY GOOD**
 Polish **EXCELLENT**
 Symmetry **EXCELLENT**
 Fluorescence **VERY SLIGHT**
 Inscription(s) **IGI 809628191**



June 16, 2026

IGI Report Number **809628191**
**CUT CORNERED RECTANGULAR
MODIFIED BRILLIANT
NATURAL DIAMOND**
6.63 X 5.10 X 3.18 MM
 Carat Weight **0.91 CARAT**
 Color Grade **F**
 Clarity Grade **SI 1**
 Cut Grade **VERY GOOD**
 Polish **EXCELLENT**
 Symmetry **EXCELLENT**
 Fluorescence **VERY SLIGHT**
 Inscription(s) **IGI 809628191**



THIS DOCUMENT WAS PRODUCED WITH THE FOLLOWING SECURITY MEASURES: SPECIAL DOCUMENT PAPER, INK SCREENS, WATERMARK, BACKGROUND DESIGNS, HOLOGRAM AND OTHER SECURITY FEATURES NOT LISTED AND DO EXCEED DOCUMENT SECURITY INDUSTRY GUIDELINES.