



June 19, 2026

IGI Report Number 809628115

ROUND BRILLIANT

NATURAL DIAMOND

4.31 - 4.33 X 2.62 MM

Carat Weight 0.30 CARAT

Color Grade I

Clarity Grade SI 2

Cut Grade EXCELLENT

Polish EXCELLENT

Symmetry VERY GOOD

Fluorescence NONE

Inscription(s) IGI 809628115

DIAMOND REPORT

June 19, 2026

IGI Report Number

809628115

Description

NATURAL DIAMOND

Shape and Cutting Style

ROUND BRILLIANT

Measurements

4.31 - 4.33 X 2.62 MM

GRADING RESULTS

Carat Weight

0.30 CARAT

Color Grade

I

Clarity Grade

SI 2

Cut Grade

EXCELLENT

ADDITIONAL GRADING INFORMATION

Polish

EXCELLENT

Symmetry

VERY GOOD

Fluorescence

NONE

Identification Features

FEATHER, CLOUD, CRYSTAL

Inscription(s)

IGI 809628115

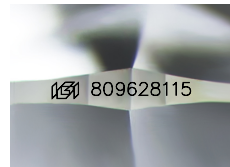

Sample Image Used

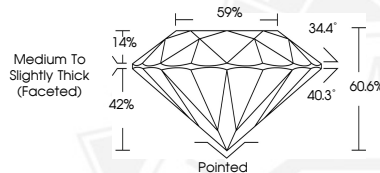

June 19, 2026

IGI Report Number 809628115

ROUND BRILLIANT

NATURAL DIAMOND

4.31 - 4.33 X 2.62 MM

Carat Weight 0.30 CARAT

Color Grade I

Clarity Grade SI 2

Cut Grade EXCELLENT

Polish EXCELLENT

Symmetry VERY GOOD

Fluorescence NONE

Inscription(s) IGI 809628115



THIS DOCUMENT WAS PRODUCED WITH THE FOLLOWING SECURITY MEASURES: SPECIAL DOCUMENT PAPER, INK SCREENS, WATERMARK, BACKGROUND DESIGNS, HOLOGRAM AND OTHER SECURITY FEATURES NOT LISTED AND DO EXCEED DOCUMENT SECURITY INDUSTRY GUIDELINES.