



June 15, 2026

IGI Report Number 809612398

ROUND BRILLIANT

NATURAL DIAMOND

5.59 - 5.64 X 3.55 MM

Carat Weight 0.70 CARAT

Color Grade J

Clarity Grade SI 1

Cut Grade EXCELLENT

Polish EXCELLENT

Symmetry EXCELLENT

Fluorescence VERY SLIGHT

Inscription(s) (G) 809612398

**DIAMOND REPORT**

June 15, 2026

IGI Report Number

809612398

Description

NATURAL DIAMOND

Shape and Cutting Style

ROUND BRILLIANT

Measurements

5.59 - 5.64 X 3.55 MM

**GRADING RESULTS**

Carat Weight

0.70 CARAT

Color Grade

J

Clarity Grade

SI 1

Cut Grade

EXCELLENT

**ADDITIONAL GRADING INFORMATION**

Polish

EXCELLENT

Symmetry

EXCELLENT

Fluorescence

VERY SLIGHT

Identification Features

CRYSTAL, CLOUD, NEEDLE, FEATHER

Inscription(s)

(G) 809612398

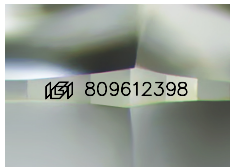

Sample Image Used

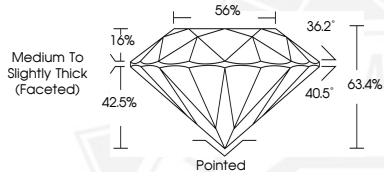

June 15, 2026

IGI Report Number 809612398

ROUND BRILLIANT

NATURAL DIAMOND

5.59 - 5.64 X 3.55 MM

Carat Weight 0.70 CARAT

Color Grade J

Clarity Grade SI 1

Cut Grade EXCELLENT

Polish EXCELLENT

Symmetry EXCELLENT

Fluorescence VERY SLIGHT

Inscription(s) (G) 809612398



THIS DOCUMENT WAS PRODUCED WITH THE FOLLOWING SECURITY MEASURES: SPECIAL DOCUMENT PAPER, INK SCREENS, WATERMARK, BACKGROUND DESIGNS, HOLOGRAM AND OTHER SECURITY FEATURES NOT LISTED AND DO EXCEED DOCUMENT SECURITY INDUSTRY GUIDELINES.