INTERNATIONAL GEMOLOGICAL INSTITUTE

ELECTRONIC COPY

DIAMOND REPORT

August 3, 2026	
IGI Report Number	808619645
Description	NATURAL DIAMOND
Shape and Cutting Style	PEAR BRILLIANT
Measurements	11.35 X 6.84 X 4.22 MM

GRADING RESULTS

Carat Weight	2.01 CARATS
Color Grade	H
Clarity Grade	I 1
Cut Grade	VERY GOOD

ADDITIONAL GRADING INFORMATION

Polish	EXCELLENT
Symmetry	GOOD
Fluorescence	NONE
Inscription(s)	IGI 808619645

808619645

Report verification at igi.org

PROPORTIONS

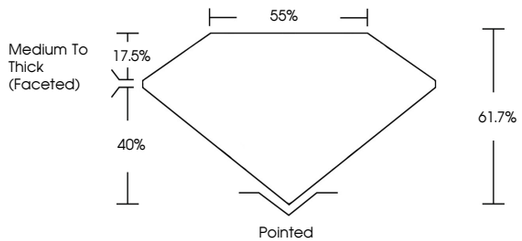

CLARITY CHARACTERISTICS

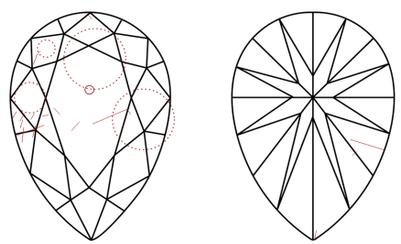

KEY TO SYMBOLS

Red symbols indicate internal characteristics.
Green symbols indicate external characteristics.

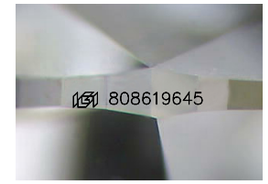

Sample Image Used

COLOR

D - F	G - J	K - M	N - R	S - Z	FANCY
Colorless	Near Colorless	Slightly Tinted	Very Light Color	Light Color	

CLARITY

FL	IF	VVS 1 - 2	VS 1 - 2	SI 1 - 2	I 1 - 3
Flawless	Internally Flawless	Very Very Slightly Included	Very Slightly Included	Slightly Included	Included

© IGI 2020, International Gemological Institute

FD - 10 20

THIS DOCUMENT WAS PRODUCED WITH THE FOLLOWING SECURITY MEASURES: SPECIAL DOCUMENT PAPER, INK SCREENS, WATERMARK BACKGROUND DESIGNS, HOLOGRAM AND OTHER SECURITY FEATURES NOT LISTED AND DO EXCEED DOCUMENT SECURITY INDUSTRY GUIDELINES.

www.igi.org

DIAMOND REPORT

August 3, 2026

IGI Report Number	808619645
Description	NATURAL DIAMOND
Shape and Cutting Style	PEAR BRILLIANT
Measurements	11.35 X 6.84 X 4.22 MM

GRADING RESULTS

Carat Weight	2.01 CARATS
Color Grade	H
Clarity Grade	I 1
Cut Grade	VERY GOOD

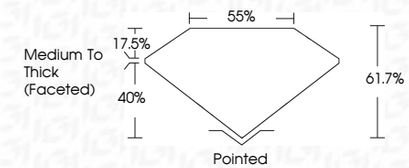

ADDITIONAL GRADING INFORMATION

Polish	EXCELLENT
Symmetry	GOOD
Fluorescence	NONE
Inscription(s)	IGI 808619645

IGI

August 3, 2026
IGI Report No. 808619645
PEAR BRILLIANT
11.35 X 6.84 X 4.22 MM
Carat Weight 2.01 CARATS
Color Grade H
Clarity Grade I 1
Cut Grade VERY GOOD
Depth 61.7%
Table 55%
Girdle Medium To Thick (Faceted)
Culet Pointed
Polish EXCELLENT
Symmetry GOOD
Fluorescence NONE
Inscription(s) IGI 808619645