



**DIAMOND REPORT**

June 12, 2026  
IGI Report Number **807693388**  
Description **NATURAL DIAMOND**  
Shape and Cutting Style **ROUND BRILLIANT**  
Measurements **5.12 - 5.16 X 3.06 MM**

**GRADING RESULTS**

Carat Weight **0.50 CARAT**  
Color Grade **J**  
Clarity Grade **VVS 1**  
Cut Grade **EXCELLENT**

**ADDITIONAL GRADING INFORMATION**

Polish **EXCELLENT**  
Symmetry **EXCELLENT**  
Fluorescence **NONE**  
Identification Features **PINPOINT, CLOUD**  
Inscription(s) **IGI 807693388**

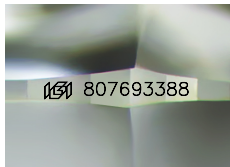

Sample Image Used

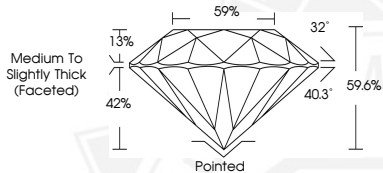

June 12, 2026

IGI Report Number **807693388**

**ROUND BRILLIANT  
NATURAL DIAMOND  
5.12 - 5.16 X 3.06 MM**

Carat Weight **0.50 CARAT**  
Color Grade **J**  
Clarity Grade **VVS 1**  
Cut Grade **EXCELLENT**  
Polish **EXCELLENT**  
Symmetry **EXCELLENT**  
Fluorescence **NONE**  
Inscription(s) **IGI 807693388**



June 12, 2026

IGI Report Number **807693388**

**ROUND BRILLIANT  
NATURAL DIAMOND  
5.12 - 5.16 X 3.06 MM**

Carat Weight **0.50 CARAT**  
Color Grade **J**  
Clarity Grade **VVS 1**  
Cut Grade **EXCELLENT**  
Polish **EXCELLENT**  
Symmetry **EXCELLENT**  
Fluorescence **NONE**  
Inscription(s) **IGI 807693388**



THIS DOCUMENT WAS PRODUCED WITH THE FOLLOWING SECURITY MEASURES: SPECIAL DOCUMENT PAPER, INK SCREENS, WATERMARK, BACKGROUND DESIGNS, HOLOGRAM AND OTHER SECURITY FEATURES NOT LISTED AND DO EXCEED DOCUMENT SECURITY INDUSTRY GUIDELINES.