



**DIAMOND REPORT**

June 11, 2026  
IGI Report Number **807693274**  
Description **NATURAL DIAMOND**  
Shape and Cutting Style **ROUND BRILLIANT**  
Measurements **5.43 - 5.46 X 3.40 MM**

**GRADING RESULTS**

Carat Weight **0.62 CARAT**  
Color Grade **K**  
Clarity Grade **VS 1**  
Cut Grade **EXCELLENT**

**ADDITIONAL GRADING INFORMATION**

Polish **EXCELLENT**  
Symmetry **EXCELLENT**  
Fluorescence **NONE**  
Identification Features **CLOUD**  
Inscription(s) **(GSI) 807693274**  
Comments: IDEAL CUT ROUND BRILLIANT

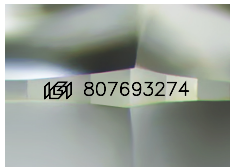

Sample Image Used

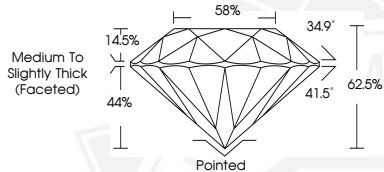

June 11, 2026  
IGI Report Number **807693274**  
ROUND BRILLIANT  
NATURAL DIAMOND  
5.43 - 5.46 X 3.40 MM  
Carat Weight **0.62 CARAT**  
Color Grade **K**  
Clarity Grade **VS 1**  
Cut Grade **EXCELLENT**  
Polish **EXCELLENT**  
Symmetry **EXCELLENT**  
Fluorescence **NONE**  
Inscription(s) **(GSI) 807693274**  
Comments: IDEAL CUT ROUND BRILLIANT



June 11, 2026  
IGI Report Number **807693274**  
ROUND BRILLIANT  
NATURAL DIAMOND  
5.43 - 5.46 X 3.40 MM  
Carat Weight **0.62 CARAT**  
Color Grade **K**  
Clarity Grade **VS 1**  
Cut Grade **EXCELLENT**  
Polish **EXCELLENT**  
Symmetry **EXCELLENT**  
Fluorescence **NONE**  
Inscription(s) **(GSI) 807693274**  
Comments: IDEAL CUT ROUND BRILLIANT



THIS DOCUMENT WAS PRODUCED WITH THE FOLLOWING SECURITY MEASURES: SPECIAL DOCUMENT PAPER, INK SCREENS, WATERMARK, BACKGROUND DESIGNS, HOLOGRAM AND OTHER SECURITY FEATURES NOT LISTED AND DO EXCEED DOCUMENT SECURITY INDUSTRY GUIDELINES.