



June 11, 2026

IGI Report Number 807692468

ROUND BRILLIANT

NATURAL DIAMOND

5.38 - 5.40 X 3.36 MM

Carat Weight 0.60 CARAT

Color Grade H

Clarity Grade VS 2

Cut Grade EXCELLENT

Polish EXCELLENT

Symmetry EXCELLENT

Fluorescence NONE

Inscription(s) IGI 807692468

Comments: IDEAL CUT ROUND

BRILLIANT

DIAMOND REPORT

June 11, 2026

IGI Report Number

807692468

Description

NATURAL DIAMOND

Shape and Cutting Style

ROUND BRILLIANT

Measurements

5.38 - 5.40 X 3.36 MM

GRADING RESULTS

Carat Weight

0.60 CARAT

Color Grade

H

Clarity Grade

VS 2

Cut Grade

EXCELLENT

ADDITIONAL GRADING INFORMATION

Polish

EXCELLENT

Symmetry

EXCELLENT

Fluorescence

NONE

Identification Features

CLOUD, CRYSTAL, FEATHER, CAVITY

Inscription(s)

IGI 807692468

Comments: IDEAL CUT ROUND BRILLIANT

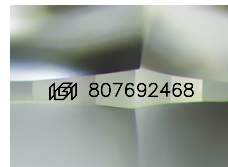

Sample Image Used

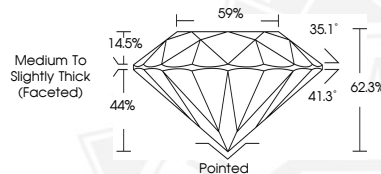

June 11, 2026

IGI Report Number 807692468

ROUND BRILLIANT

NATURAL DIAMOND

5.38 - 5.40 X 3.36 MM

Carat Weight 0.60 CARAT

Color Grade H

Clarity Grade VS 2

Cut Grade EXCELLENT

Polish EXCELLENT

Symmetry EXCELLENT

Fluorescence NONE

Inscription(s) IGI 807692468

Comments: IDEAL CUT ROUND

BRILLIANT



THIS DOCUMENT WAS PRODUCED WITH THE FOLLOWING SECURITY MEASURES: SPECIAL DOCUMENT PAPER, INK SCREENS, WATERMARK, BACKGROUND DESIGNS, HOLOGRAM AND OTHER SECURITY FEATURES NOT LISTED AND DO EXCEED DOCUMENT SECURITY INDUSTRY GUIDELINES.