



June 17, 2026
IGI Report Number **806612390**
Description **NATURAL DIAMOND**
Shape and Cutting Style **CUT CORNERED
RECTANGULAR MODIFIED
BRILLIANT**
Measurements **7.72 X 6.39 X 4.35 MM**
GRADING RESULTS
Carat Weight **2.01 CARATS**
Color Grade **NATURAL FANCY INTENSE
YELLOWISH BROWN**
Clarity Grade **VS 1**
Cut Grade **VERY GOOD**

ELECTRONIC COPY

DIAMOND REPORT

June 17, 2026
IGI Report Number **806612390**
Description **NATURAL DIAMOND**
Shape and Cutting Style **CUT CORNERED RECTANGULAR
MODIFIED BRILLIANT**
Measurements **7.72 X 6.39 X 4.35 MM**

GRADING RESULTS

Carat Weight **2.01 CARATS**
Color Grade **NATURAL FANCY INTENSE
YELLOWISH BROWN**
Clarity Grade **VS 1**
Cut Grade **VERY GOOD**

ADDITIONAL GRADING INFORMATION

Polish **EXCELLENT**
Symmetry **EXCELLENT**
Fluorescence **NONE**
Inscription(s) **806612390**

PROPORTIONS

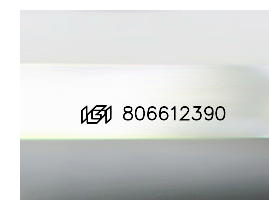
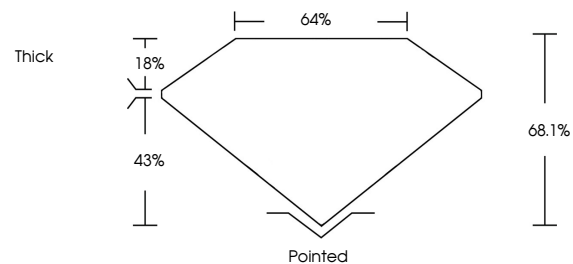

Sample Image Used

CLARITY CHARACTERISTICS

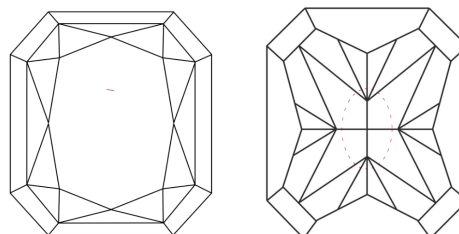

KEY TO SYMBOLS

Red symbols indicate internal characteristics.
Green symbols indicate external characteristics.

COLOR

D - F	G - J	K - M	N - R	S - Z	FANCY
Colorless	Near Colorless	Slightly Tinted	Very Light Color	Light Color	

CLARITY

FL	IF	VVS ¹⁻²	VS ¹⁻²	SJ ¹⁻²	I ¹⁻³
Flawless	Internally Flawless	Very Very Slightly Included	Very Slightly Included	Slightly Included	Included

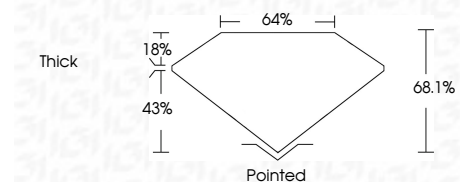

ADDITIONAL GRADING INFORMATION

Polish **EXCELLENT**
Symmetry **EXCELLENT**
Fluorescence **NONE**
Inscription(s) **806612390**



IGI



June 17, 2026
IGI Report No. 806612390
CUT CORNERED RECT. MODIFIED BRILLIANT
7.72 X 6.39 X 4.35 MM
2.01 CARATS
NATURAL FANCY INTENSE YELLOWISH BROWN
VS 1
VERY GOOD
68.1%
64%
Thick
Pointed
EXCELLENT
EXCELLENT
NONE
806612390