



DIAMOND REPORT

June 11, 2026
 IGI Report Number **806609787**
 Description **NATURAL DIAMOND**
 Shape and Cutting Style **ROUND BRILLIANT**
 Measurements **5.93 - 5.97 X 3.69 MM**

GRADING RESULTS

Carat Weight **0.82 CARAT**
 Color Grade **H**
 Clarity Grade **VVS 1**
 Cut Grade **EXCELLENT**

ADDITIONAL GRADING INFORMATION

Polish **EXCELLENT**
 Symmetry **EXCELLENT**
 Fluorescence **NONE**
 Identification Features **PINPOINT**
 Inscription(s) **IGI 806609787**
 Comments: IDEAL CUT ROUND BRILLIANT

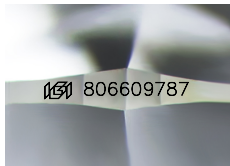

Sample Image Used

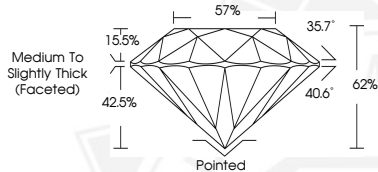

June 11, 2026
 IGI Report Number **806609787**
 ROUND BRILLIANT
 NATURAL DIAMOND
 5.93 - 5.97 X 3.69 MM
 Carat Weight **0.82 CARAT**
 Color Grade **H**
 Clarity Grade **VVS 1**
 Cut Grade **EXCELLENT**
 Polish **EXCELLENT**
 Symmetry **EXCELLENT**
 Fluorescence **NONE**
 Inscription(s) **IGI 806609787**
 Comments: IDEAL CUT ROUND BRILLIANT



June 11, 2026
 IGI Report Number **806609787**
 ROUND BRILLIANT
 NATURAL DIAMOND
 5.93 - 5.97 X 3.69 MM
 Carat Weight **0.82 CARAT**
 Color Grade **H**
 Clarity Grade **VVS 1**
 Cut Grade **EXCELLENT**
 Polish **EXCELLENT**
 Symmetry **EXCELLENT**
 Fluorescence **NONE**
 Inscription(s) **IGI 806609787**
 Comments: IDEAL CUT ROUND BRILLIANT

THIS DOCUMENT WAS PRODUCED WITH THE FOLLOWING SECURITY MEASURES: SPECIAL DOCUMENT PAPER, INK SCREENS, WATERMARK, BACKGROUND DESIGNS, HOLOGRAM AND OTHER SECURITY FEATURES NOT LISTED AND DO EXCEED DOCUMENT SECURITY INDUSTRY GUIDELINES.