



June 9, 2026

IGI Report Number 805651735

ROUND BRILLIANT  
NATURAL DIAMOND  
5.00 - 5.03 X 3.17 MM

Carat Weight 0.50 CARAT  
Color Grade I  
Clarity Grade VS 2  
Cut Grade EXCELLENT  
Polish EXCELLENT  
Symmetry EXCELLENT  
Fluorescence NONE  
Inscription(s) IGI 805651735

**DIAMOND REPORT**

June 9, 2026  
IGI Report Number 805651735  
Description NATURAL DIAMOND  
Shape and Cutting Style ROUND BRILLIANT  
Measurements 5.00 - 5.03 X 3.17 MM

**GRADING RESULTS**

Carat Weight 0.50 CARAT  
Color Grade I  
Clarity Grade VS 2  
Cut Grade EXCELLENT

**ADDITIONAL GRADING INFORMATION**

Polish EXCELLENT  
Symmetry EXCELLENT  
Fluorescence NONE  
Identification Features CRYSTAL  
Inscription(s) IGI 805651735

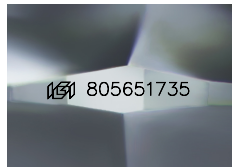

Sample Image Used

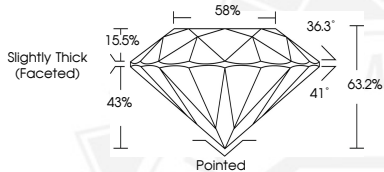

June 9, 2026

IGI Report Number 805651735

ROUND BRILLIANT  
NATURAL DIAMOND  
5.00 - 5.03 X 3.17 MM

Carat Weight 0.50 CARAT  
Color Grade I  
Clarity Grade VS 2  
Cut Grade EXCELLENT  
Polish EXCELLENT  
Symmetry EXCELLENT  
Fluorescence NONE  
Inscription(s) IGI 805651735



THIS DOCUMENT WAS PRODUCED WITH THE FOLLOWING SECURITY MEASURES: SPECIAL DOCUMENT PAPER, INK SCREENS, WATERMARK, BACKGROUND DESIGNS, HOLOGRAM AND OTHER SECURITY FEATURES NOT LISTED AND DO EXCEED DOCUMENT SECURITY INDUSTRY GUIDELINES.