



**DIAMOND REPORT**

June 9, 2026  
IGI Report Number **805651578**  
Description **NATURAL DIAMOND**  
Shape and Cutting Style **ROUND BRILLIANT**  
Measurements **5.10 - 5.13 X 3.11 MM**

**GRADING RESULTS**

Carat Weight **0.50 CARAT**  
Color Grade **K**  
Clarity Grade **VS 1**  
Cut Grade **EXCELLENT**

**ADDITIONAL GRADING INFORMATION**

Polish **EXCELLENT**  
Symmetry **EXCELLENT**  
Fluorescence **NONE**  
Identification Features **NEEDLE, PINPOINT, FEATHER**  
Inscription(s) **IGI 805651578**  
Comments: IDEAL CUT ROUND BRILLIANT

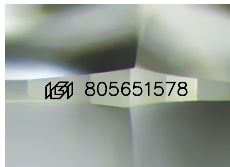

Sample Image Used

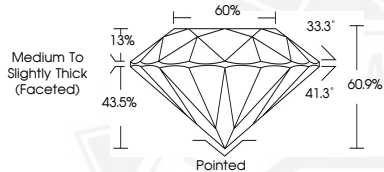

June 9, 2026  
IGI Report Number **805651578**  
ROUND BRILLIANT  
NATURAL DIAMOND  
5.10 - 5.13 X 3.11 MM  
Carat Weight **0.50 CARAT**  
Color Grade **K**  
Clarity Grade **VS 1**  
Cut Grade **EXCELLENT**  
Polish **EXCELLENT**  
Symmetry **EXCELLENT**  
Fluorescence **NONE**  
Inscription(s) **IGI 805651578**  
Comments: IDEAL CUT ROUND BRILLIANT



June 9, 2026  
IGI Report Number **805651578**  
ROUND BRILLIANT  
NATURAL DIAMOND  
5.10 - 5.13 X 3.11 MM  
Carat Weight **0.50 CARAT**  
Color Grade **K**  
Clarity Grade **VS 1**  
Cut Grade **EXCELLENT**  
Polish **EXCELLENT**  
Symmetry **EXCELLENT**  
Fluorescence **NONE**  
Inscription(s) **IGI 805651578**  
Comments: IDEAL CUT ROUND BRILLIANT



THIS DOCUMENT WAS PRODUCED WITH THE FOLLOWING SECURITY MEASURES: SPECIAL DOCUMENT PAPER, INK SCREENS, WATERMARK, BACKGROUND DESIGNS, HOLOGRAM AND OTHER SECURITY FEATURES NOT LISTED AND DO EXCEED DOCUMENT SECURITY INDUSTRY GUIDELINES.