



June 8, 2026

IGI Report Number 805651384

ROUND BRILLIANT

NATURAL DIAMOND

4.95 - 5.01 X 3.18 MM

|                |               |
|----------------|---------------|
| Carat Weight   | 0.50 CARAT    |
| Color Grade    | I             |
| Clarity Grade  | VS 1          |
| Cut Grade      | VERY GOOD     |
| Polish         | EXCELLENT     |
| Symmetry       | EXCELLENT     |
| Fluorescence   | NONE          |
| Inscription(s) | IGI 805651384 |

**DIAMOND REPORT**

|                         |                       |
|-------------------------|-----------------------|
| June 8, 2026            | 805651384             |
| IGI Report Number       |                       |
| Description             | NATURAL DIAMOND       |
| Shape and Cutting Style | ROUND BRILLIANT       |
| Measurements            | 4.95 - 5.01 X 3.18 MM |

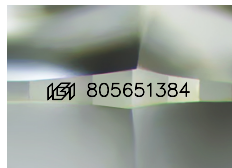

Sample Image Used

**GRADING RESULTS**

|               |            |
|---------------|------------|
| Carat Weight  | 0.50 CARAT |
| Color Grade   | I          |
| Clarity Grade | VS 1       |
| Cut Grade     | VERY GOOD  |

**ADDITIONAL GRADING INFORMATION**

|                         |                                 |
|-------------------------|---------------------------------|
| Polish                  | EXCELLENT                       |
| Symmetry                | EXCELLENT                       |
| Fluorescence            | NONE                            |
| Identification Features | CRYSTAL, CLOUD, CAVITY, FEATHER |
| Inscription(s)          | IGI 805651384                   |

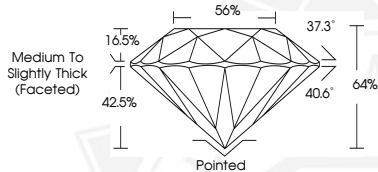

June 8, 2026

IGI Report Number 805651384

ROUND BRILLIANT

NATURAL DIAMOND

4.95 - 5.01 X 3.18 MM

|                |               |
|----------------|---------------|
| Carat Weight   | 0.50 CARAT    |
| Color Grade    | I             |
| Clarity Grade  | VS 1          |
| Cut Grade      | VERY GOOD     |
| Polish         | EXCELLENT     |
| Symmetry       | EXCELLENT     |
| Fluorescence   | NONE          |
| Inscription(s) | IGI 805651384 |



THIS DOCUMENT WAS PRODUCED WITH THE FOLLOWING SECURITY MEASURES: SPECIAL DOCUMENT PAPER, INK SCREENS, WATERMARK, BACKGROUND DESIGNS, HOLOGRAM AND OTHER SECURITY FEATURES NOT LISTED AND DO EXCEED DOCUMENT SECURITY INDUSTRY GUIDELINES.